



INTERNATIONAL APPLICATION PUBLISHED UNDER THE PATENT COOPERATION TREATY (PCT)

(51) International Patent Classification ⁷ :

B01L 3/02

A1

(11) International Publication Number:

WO 00/21666

(43) International Publication Date:

20 April 2000 (20.04.00)

(21) International Application Number: PCT/US99/23814

(22) International Filing Date: 12 October 1999 (12.10.99)

(30) Priority Data:

09/173,469

14 October 1998 (14.10.98)

US

(63) Related by Continuation (CON) or Continuation-in-Part (CIP) to Earlier Application

US

09/173,469 (CIP)

Filed on

14 October 1998 (14.10.98)

(71) Applicant (for all designated States except US): CALIPER TECHNOLOGIES CORP. [US/US]; 605 Fairchild Drive, Mountain View, CA 94043 (US).

(72) Inventors; and

(75) Inventors/Applicants (for US only): CHOW, Andrea, W. [US/US]; 670 Cuesta Drive, Los Altos, CA 94024 (US). DUBROW, Robert, S. [US/US]; 766 Orange Avenue, San Carlos, CA 94070 (US). PARCE, J., Wallace [US/US]; 754 Los Robles Avenue, Palo Alto, CA 94306 (US). SUNDBERG, Steven, A. [US/US]; 125 Merced Avenue, San Francisco, CA 94127 (US). WOLK, Jeffrey, A. [US/US]; 605 Spindrift Way, Half Moon Bay, CA 94019 (US). CHIEN,

Ring-Ling [US/US]; 6428 Edgemoor Way, San Jose, CA 95129 (US). GALLAGHER, Steven, James [US/US]; 2705 Bryant Street, Palo Alto, CA 94306 (US). KNAPP, Michael, R. [US/US]; 738 Glenmere Way, Redwood City, CA 94602 (US). KOPF-SILL, Anne, R. [US/US]; 30 Minoca Road, Portola Valley, CA 94028 (US). MEHTA, Tammy, Burd [US/US]; 1856 Deep Creek Court, San Jose, CA 95148 (US).

(74) Agents: QUINE, Jonathan, Alan; Law Offices of Jonathan Alan Quine, P.O. Box 458, Alameda, CA 94501 (US) et al.

(81) Designated States: AU, CA, JP, US, European patent (AT, BE, CH, CY, DE, DK, ES, FI, FR, GB, GR, IE, IT, LU, MC, NL, PT, SE).

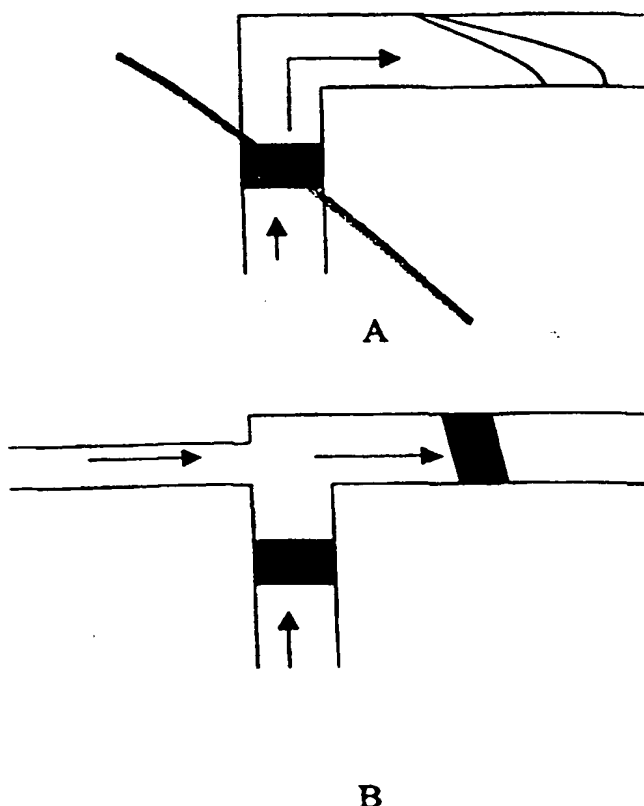
Published

With international search report.

(54) Title: EXTERNAL MATERIAL ACCESSION SYSTEMS AND METHODS

(57) Abstract

Methods, apparatus and systems are provided for introducing large numbers of different materials into a microfluidic analytical device rapidly, efficiently and reproducibly. In particular, improved integrated pipettor chip configurations, e.g. sippers or electropipettors, are described which are capable of sampling extremely small amounts of material for which analysis is desired, transporting material into a microfluidic analytical channel network, and performing the desired analysis on the material.



FOR THE PURPOSES OF INFORMATION ONLY

Codes used to identify States party to the PCT on the front pages of pamphlets publishing international applications under the PCT.

AL	Albania	ES	Spain	LS	Lesotho	SI	Slovenia
AM	Armenia	FI	Finland	LT	Lithuania	SK	Slovakia
AT	Austria	FR	France	LU	Luxembourg	SN	Senegal
AU	Australia	GA	Gabon	LV	Latvia	SZ	Swaziland
AZ	Azerbaijan	GB	United Kingdom	MC	Monaco	TD	Chad
BA	Bosnia and Herzegovina	GE	Georgia	MD	Republic of Moldova	TG	Togo
BB	Barbados	GH	Ghana	MG	Madagascar	TJ	Tajikistan
BE	Belgium	GN	Guinea	MK	The former Yugoslav Republic of Macedonia	TM	Turkmenistan
BF	Burkina Faso	GR	Greece			TR	Turkey
BG	Bulgaria	HU	Hungary	ML	Mali	TT	Trinidad and Tobago
BJ	Benin	IE	Ireland	MN	Mongolia	UA	Ukraine
BR	Brazil	IL	Israel	MR	Mauritania	UG	Uganda
BY	Belarus	IS	Iceland	MW	Malawi	US	United States of America
CA	Canada	IT	Italy	MX	Mexico	UZ	Uzbekistan
CF	Central African Republic	JP	Japan	NE	Niger	VN	Viet Nam
CG	Congo	KE	Kenya	NL	Netherlands	YU	Yugoslavia
CH	Switzerland	KG	Kyrgyzstan	NO	Norway	ZW	Zimbabwe
CI	Côte d'Ivoire	KP	Democratic People's Republic of Korea	NZ	New Zealand		
CM	Cameroon			PL	Poland		
CN	China	KR	Republic of Korea	PT	Portugal		
CU	Cuba	KZ	Kazakstan	RO	Romania		
CZ	Czech Republic	LC	Saint Lucia	RU	Russian Federation		
DE	Germany	LI	Liechtenstein	SD	Sudan		
DK	Denmark	LK	Sri Lanka	SE	Sweden		
EE	Estonia	LR	Liberia	SG	Singapore		

5 EXTERNAL MATERIAL ACCESSION SYSTEMS AND METHODS

BACKGROUND OF THE INVENTION

 In the pharmaceutical discovery process, high-throughput screening methods and systems have been touted as one method among many, for at least initially identifying
10 promising new pharmaceutical candidate compounds. These methods and systems have been described for use in conjunction with, or even in place of, more traditional rational drug design procedures and methods.

 In the past, high-throughput screening operations have simply involved the incorporation of very complex automation elements, e.g., robotics and multiplexed fluid
15 handling systems, in order to carry out assay methods developed for use with conventional technologies, but in massively parallel experiments. Specifically, large numbers of standard assays are carried out in multi-well assay plates into which reagents are dispensed using the automated and highly parallelized fluid handling systems and robotic plate handling equipment. While such systems have increased the number of different materials that can be
20 screened, these systems tend to be extremely complex, relatively unreliable, and have large space, reagent and cost requirements for acquiring and maintaining the overall systems.

 Microfluidic devices and systems have been described as potential avenues for performing these high-throughput screening operations while minimizing the space, reagent and cost requirements of the overall systems. However, such systems have largely failed in
25 this respect due to an inability to conveniently introduce large numbers of different reagents into the microfluidic systems. Specifically, such systems have generally relied upon conventional, large, expensive fluid handling systems to introduce samples and reagents into reservoirs on microfluidic devices, effectively 'giving back' any cost or space advantages that would have been realized.

30 U.S. Patent No. 5,779,868, and Published International Patent Application Nos. 98/00705 and 98/00231, on the other hand, describe microfluidic devices and systems for use in performing ultra high-throughput screening assays, which devices and systems incorporate an integrated sampling system, or "world to chip" interface, for accessing external materials

and delivering them onto the device or LabChip™. These systems typically incorporate a sampling pipettor integrated into the microfluidic system for directly accessing samples, reagents and other materials from sources of such materials, e.g., compound libraries, etc. Integrated pipettor systems have generally proven very effective in rapidly, efficiently and accurately accessing large numbers of different reagents and transporting those reagents into analytical channels.

Despite the effectiveness of these integrated pipettor systems in microfluidic applications, it would generally be desirable to provide such systems with improved structural, interfacing and flow characteristics. The present invention meets these and a variety of other needs.

SUMMARY OF THE INVENTION

The present invention provides new and useful improvements to external material sampling or accession systems for microfluidic devices and systems, which provide for improved structural characteristics and improved interfacing.

In a first aspect, the invention provides methods of sampling fluids, e.g., using spontaneous injection. These methods comprise dipping an open end of an open ended fluid-filled capillary element into a source of first fluid, withdrawing the capillary element from the first fluid, and permitting an amount of the first fluid remaining on the open ended capillary to spontaneously inject into the capillary channel. The capillary element is then dipped into a second fluid after a selected time period, where the selected time period is controlled to control the amount of the first fluid permitted to spontaneously inject into the open ended capillary channel.

Another aspect of the invention is a method of introducing a first fluid into a microfluidic device, comprising providing a microfluidic device having a body structure with at least first and second intersecting microscale channels disposed therein, and a capillary element extending from the body structure. The capillary element has first and second ends and a capillary channel disposed through it that is open at the first end, and in fluid communication with at least one of the first and second intersecting microscale channels in the body structure at the second end of the capillary element. The first end of the capillary channel is dipped into a source of the first fluid and then withdrawn, permitting an amount of the first fluid on the first end of the capillary channel to spontaneously inject into the capillary channel. The amount of first fluid injected into the capillary channel is transported into at least one of the first and second microscale channels that are disposed in the body structure.

Another aspect of the invention is a method of reducing or eliminating spontaneous injection. The method comprises dipping a capillary into a source of a first fluid and applying a negative pressure to draw the first fluid into the capillary. The negative pressure is then changed to a positive or negative pressure, thus eliminating the spontaneous injection of the fluid at the tip of the capillary when it is removed from the source of the first fluid. The capillary, which is under a positive or zero pressure, is then optionally dipped into a source of a second fluid. The pressure is changed back to a negative pressure, thus drawing the second fluid into the capillary. The pressure changes are typically made at substrate and enzyme wells as well.

Another aspect of the invention is a method of screening one or more samples. One or more samples are introduced into a microfluidic system and one or more inactivating reagents are added either before a sample, after a sample, or between two samples. The inactivating reagent completely blocks the activity of an enzyme in an enzymatic assay and provides calibration of the percent inhibition level in an assay.

Methods of spatially separating one or more samples in a microfluidic channel are also provided. The method comprises flowing one or more samples through a microscale channel. Spacers are flowed through the channel between the samples to separate one sample from another. The spacers typically comprise a volume of air or an immiscible fluid. The volume of air or immiscible fluid is typically flowed through the microscale channel after each sample or before each sample.

In still another aspect, the present invention provides a microfluidic device that comprises a planar substrate having disposed therein an integrated channel structure that has at least first and second intersecting microscale channels included within. At least the first channel terminates in a substantially rectangular opening in the body structure. The device also includes a capillary element having a capillary channel running through it. At least one end of the capillary element is substantially rectangular. The substantially rectangular end of the capillary element is inserted into the substantially rectangular opening in the body structure and positioned such that the capillary channel in the capillary element is in fluid communication with the at least first microscale channel in the body structure.

The present invention also provides a method of joining a capillary element to a microfluidic device having an integrated channel network. The method comprises providing a microfluidic device having a body structure with at least first and second intersecting microscale channels included within, and having a substantially rectangular opening disposed in the body structure, at least one of the first and second microscale channels terminating in

and being in communication with the opening. The method provides a substantially rectangular capillary element having first and second ends and a capillary channel running through the capillary element from the first end to the second end, and wherein the second end has a substantially rectangular shape. The second end of a capillary element is inserted into the opening. The capillary channel in the capillary element is positioned to be in fluid communication with the at least one of the first and second microscale channels that is in communication with the opening.

The present invention also provides a method of joining a capillary element to a microfluidic device incorporating an integrated channel network, which comprises providing first and second substrates, each having at least first planar surfaces. The first planar surface of the first substrate has at least a first microscale groove fabricated therein. Each of the first planar surfaces of the first and second substrates has a first notch fabricated in the first planar surfaces along one edge of the first and second substrates. The first planar surface of the first substrate is mated to the first planar surface of the second substrate whereby the notch in the first substrate corresponds with the notch in the first surface of the second substrate. A first end of a capillary element is inserted into an opening defined by the notch in the first and second substrates. The capillary element has a capillary channel running through the element which is placed in fluid communication with the first microscale groove when the capillary element is inserted into the opening.

Another aspect of the present invention provides a method of introducing a fluid material into a microfluidic device. The microfluidic device is comprised of a body structure which contains an integrated channel network that includes at least first and second intersecting microscale channels. At least the first channel terminates in a substantially rectangular opening in the body structure. The device also includes a capillary element having first and second ends and a capillary channel running through from the first to the second end. The second end of the capillary element is substantially rectangular. The second end of the capillary element is inserted into the substantially rectangular opening in the body structure and positioned such that the capillary channel in the capillary element is in fluid communication with the at least first microscale channel in the body structure. The first end of the capillary element is placed into a source of the fluid material. An amount of the fluid material is then drawn into the capillary channel. The amount of the fluid material is transported through the capillary channel into the at least one of the first and second microscale channels.

A further aspect of the invention is a microfluidic device comprising a body structure having at least first and second channel segments included within. The first and second channel segments each have first and second ends, where the first end of the first channel is in fluid communication with the first end of the second channel at a first fluid junction. The device includes a capillary element attached to and extending from the body structure. The capillary element comprises a capillary channel running through it, which is in fluid communication at one end with the first and second channel segments at the first fluid junction.

Another aspect of the invention is a method of introducing a first fluid material into a microfluidic system, comprising a microfluidic device, which includes a body structure having at least first and second channel segments included within. The first and second channel segments each have first and second ends. The first end of the first channel is in fluid communication with the first end of the second channel at a first fluid junction. The device also includes a capillary element attached to and extending from the body structure. The capillary element includes a capillary channel running through the element, which channel is in fluid communication at one end with the first and second channel segments at the first fluid junction. An amount of the first fluid material is introduced into the capillary channel. The amount of first fluid material is transported through the capillary channel and through the first fluid junction into the first channel segment. A second fluid material is flowed into the first channel segment from the second channel segment during the transporting step.

Another aspect of the invention is a method of transporting materials from a first microscale channel segment to a second microscale channel segment, wherein the first and second channel segments are in fluid communication at a corner having a dead zone. The method includes transporting a discrete volume of material from the first channel segment into the second channel segment around the corner. The fluid flow is simultaneously directed through the dead zone into the second channel segment from a third channel segment that is in fluid communication and collinear with the second channel segment at the corner.

Another aspect of the invention is a microfluidic device comprising a body structure having at least first, second and third channel segments included within. The first, second and third segments are in communication at a first intersection. The second and third channel segments are collinear. The third channel segment has a depth at the intersection that is less than 50% of the depth of the second channel segment.

Another aspect of the invention is a method of transporting material in a microscale channel, comprising introducing a first fluid into the channel that has a first

electroosmotic mobility and a first conductivity. A second fluid is introduced into the channel, having a second electroosmotic mobility and a second conductivity. A varying voltage gradient is applied across a length of the channel to maintain a substantially constant average electroosmotic flow rate, despite a change in the total electrical resistance of the channel.

5 Another aspect of the invention is a microfluidic system, comprising a microfluidic device which includes a microscale channel disposed within it. The microscale channel contains varying volumes of first and second fluids, where the first and second fluids have first and second conductivities, respectively. An electrical controller is operably coupled to the microscale channel for applying a variable electric field across a length of the microscale
10 channel. A computer is operably coupled to the electrical controller, and appropriately programmed to instruct the controller to vary the electric field to maintain a constant average electroosmotic flow rate within the channel, despite a change in total resistance across the length of the channel.

15

BRIEF DESCRIPTION OF THE FIGURES

Figure 1 schematically illustrates a microfluidic device including an external sampling capillary element, from the top (panel A), side (panel B), and perspective views (panel C).

20 Figure 2 schematically illustrates a microfluidic device similar to that shown in Figure 1, except employing a rectangular capillary element. The overall device is illustrated in Figure 2A, while Figure 2B illustrates an expanded view of an exemplary connection between the capillary element and the body structure of the device.

25 Figure 3 illustrates an overall system including a microfluidic device, controller, detector and sample sources.

Figure 4 is an exemplary graph showing expected diffusion kinetics of fluid material plugs in a capillary channel.

Figure 5A illustrates flow pattern within a junction point between an external sample accessing capillary element and a microfluidic channel from top and side views.
30 Figure 5B illustrates flow patterns within the same junction but incorporating a sweeping channel.

Figure 6A illustrates sample plug distortion at a channel corner (side view).
Figure 6B illustrates the same corner incorporating a sweeping channel showing a reduction in sample plug distortion.

Figure 7 illustrates an actual channel layout of a microfluidic device
5 incorporating an external sample accessing capillary as well as a sweeping channel.

Figure 8 illustrates a microfluidic device incorporating an integrated electrical lead for connecting an electrical controller with an electrode for use in combination with an external sample accessing capillary element in accordance the present invention.

Figure 9 is a plot of fluorescent intensity of fluorescent sample material plugs
10 that were either electrokinetically or spontaneously injected into a microfluidic device.

Figures 10a-f show peak width data for injections made into a microfluidic channel both with and without sweeping flow from an integrated sweeping channel.

Figure 11 illustrates a drop of fluid at the end of an open ended fluid filed capillary element.

15 Figure 12 illustrates the uneven baseline produced by unwanted spontaneous injection.

DETAILED DESCRIPTION OF THE INVENTION

I. General

20 The present invention provides methods, apparatus and systems for introducing large numbers of different materials into a microfluidic analytical device in a rapid, efficient and reproducible manner. In particular, the present invention provides improved microfluidic devices having integrated pipettor elements, e.g. sippers or electropipettors, which are capable of sampling extremely small amounts of material for which analysis is desired, transporting
25 that material into a microfluidic analytical channel network, and performing the desired analysis on that material. The basic structure of such integrated pipettor elements is described in detail in commonly owned U.S. Patent No. 5,779,868, and published International Patent Application No. 98/00705, each of which is incorporated herein by reference in its entirety for all purposes.

30 In general, such devices include an elongated body or capillary element incorporating at least one capillary channel extending the length of the capillary element. One end of the capillary channel is opened while the opposing end of the channel is in fluid

communication with at least one channel that is contained within a microfluidic device.

Sampling of materials is typically carried out by placing the open end of the capillary channel into contact with a source of the material to be analyzed. The material is then drawn into the capillary channel and transported into the channels of the microfluidic device. Typically, the drawing of material into the capillary, as well as the transport of the material into the channels of the microfluidic device is carried out electrokinetically. Specifically, an electric field is generally established between the source of material and some point within the microfluidic device. The electric field then causes the electrokinetic movement of the material into the capillary channel and into the microfluidic device. Optionally, however, vacuum or pressure driven forces may be applied to draw materials into the channel networks of the device.

As used herein, the term "microscale" or "microfabricated" generally refers to structural elements or features of a device which have at least one fabricated dimension in the range of from about 0.1 μm to about 500 μm . Thus, a device referred to as being microfabricated or microscale will include at least one structural element or feature having such a dimension. When used to describe a fluidic element, such as a passage, chamber or conduit, the terms "microscale," "microfabricated" or "microfluidic" generally refer to one or more fluid passages, chambers or conduits which have at least one internal cross-sectional dimension, e.g., depth, width, length, diameter, etc., that is less than 500 μm , and typically between about 0.1 μm and about 500 μm . In the devices of the present invention, the microscale channels or chambers preferably have at least one cross-sectional dimension between about 0.1 μm and 200 μm , more preferably between about 0.1 μm and 100 μm , and often between about 0.1 μm and 20 μm . Accordingly, the microfluidic devices or systems prepared in accordance with the present invention typically include at least one microscale channel, usually at least two intersecting microscale channels, and often, three or more intersecting channels disposed within a single body structure. Channel intersections may exist in a number of formats, including cross intersections, "T" intersections, or any number of other structures whereby two channels are in fluid communication.

The body structure of the microfluidic devices described herein typically comprises an aggregation of two or more separate layers which when appropriately mated or joined together, form the microfluidic device of the invention, e.g., containing the channels and/or chambers described herein. Typically, the microfluidic devices described herein will comprise a top portion, a bottom portion, and an interior portion, wherein the interior portion substantially defines the channels and chambers of the device.

In many preferred aspects, the body structure of these microfluidic devices comprises at least a two-layer body structure. The bottom portion of the device typically comprises a solid substrate that is substantially planar in structure, and which has at least one substantially flat upper surface. A variety of substrate materials may be employed as the bottom portion. Typically, because the devices are microfabricated, substrate materials will be selected based upon their compatibility with known microfabrication techniques, e.g., photolithography, wet chemical etching, laser ablation, air abrasion techniques, injection molding, embossing, and other techniques. The substrate materials are also generally selected for their compatibility with the full range of conditions to which the microfluidic devices may be exposed, including extremes of pH, temperature, salt concentration, and application of electric fields. Accordingly, in some preferred aspects, the substrate material may include materials normally associated with the semiconductor industry in which such microfabrication techniques are regularly employed, including, e.g., silica based substrates, such as glass, quartz, silicon or polysilicon, as well as other substrate materials, such as gallium arsenide and the like. In the case of semiconductive materials, it will often be desirable to provide an insulating coating or layer, e.g., silicon oxide, over the substrate material, and particularly in those applications where electric fields are to be applied to the device or its contents.

In additional preferred aspects, the substrate materials will comprise polymeric materials, e.g., plastics, such as polymethylmethacrylate (PMMA), polycarbonate, polytetrafluoroethylene (TEFLON™), polyvinylchloride (PVC), polydimethylsiloxane (PDMS), polysulfone, polystyrene, polymethylpentene, polypropylene, polyethylene, polyvinylidene fluoride, ABS (acrylonitrile-butadiene-styrene copolymer), and the like. Such polymeric substrates are readily manufactured using available microfabrication techniques, as described above, or from microfabricated masters, using well known molding techniques, such as injection molding, embossing or stamping, or by polymerizing the polymeric precursor material within the mold (See U.S. Patent No. 5,512,131). Such polymeric substrate materials are preferred for their ease of manufacture, low cost and disposability, as well as their general inertness to most extreme reaction conditions. Again, these polymeric materials may include treated surfaces, e.g., derivatized or coated surfaces, to enhance their utility in the microfluidic system, e.g., provide enhanced fluid direction, e.g., as described in U.S. Patent Application Serial No. 08/843,212, filed April 14, 1997 (Attorney Docket No. 17646-002610), and which is incorporated herein by reference in its entirety for all purposes.

The channels and/or chambers of the microfluidic devices are typically fabricated into the upper surface of the bottom substrate or portion, as microscale grooves or indentations, using the above described microfabrication techniques. The top portion or substrate also

comprises a first planar surface, and a second surface opposite the first planar surface. In the microfluidic devices prepared in accordance with the methods described herein, the top portion also includes a plurality of apertures, holes or ports disposed therethrough, e.g., from the first planar surface to the second surface opposite the first planar surface.

5 The first planar surface of the top substrate is then mated, e.g., placed into contact with, and bonded to the planar surface of the bottom substrate, covering and sealing the grooves and/or indentations in the surface of the bottom substrate, to form the channels and/or chambers (i.e., the interior portion) of the device at the interface of these two components. The holes in the top portion of the device are oriented such that they are in communication with at least one of the
10 channels and/or chambers formed in the interior portion of the device from the grooves or indentations in the bottom substrate. In the completed device, these holes function as reservoirs for facilitating fluid or material introduction into the channels or chambers of the interior portion of the device, as well as providing ports at which electrodes may be placed into contact with fluids within the device, allowing application of electric fields along the channels of the device to
15 control and direct fluid transport within the device.

 In many embodiments, the microfluidic devices will include an optical detection window disposed across one or more channels and/or chambers of the device. Optical detection windows are typically transparent such that they are capable of transmitting an optical signal from the channel/chamber over which they are disposed. Optical detection windows may merely
20 be a region of a transparent cover layer, e.g., where the cover layer is glass or quartz, or a transparent polymer material, e.g., PMMA, polycarbonate, etc. Alternatively, where opaque substrates are used in manufacturing the devices, transparent detection windows fabricated from the above materials may be separately manufactured into the device.

 These devices may be used in a variety of applications, including, e.g., the
25 performance of high throughput screening assays in drug discovery, immunoassays, diagnostics, genetic analysis, and the like. As such, the devices described herein, will often include multiple sample introduction ports or reservoirs, for the parallel or serial introduction and analysis of multiple samples. Alternatively, these devices may be coupled to a sample introduction port, e.g., a pipettor, which serially introduces multiple samples into the device for analysis.
30 Examples of such sample introduction systems are described in e.g., U.S. Patent Application Nos. 08/761,575 and 08/760,446 (Attorney Docket Nos. 17646-000410 and 17646-000510, respectively) each of which was filed on December 6, 1996, and is hereby incorporated by reference in its entirety for all purposes.

 Figure 1 is a schematic illustration of a microfluidic device and integrated
35 pipettor element from a top (Panel A), side (Panel B) and perspective view (Panel C). As

shown, the device 100 includes a main body structure 102 that includes a channel network disposed in its interior. The channel network includes a main analysis channel 104, which fluidly connects a sample inlet 106 with waste reservoir 108. Two reagent reservoirs 110 and 112 are provided in fluid communication with the analysis channel 104 via channels 114 and 116, respectively. Reagent reservoirs 110 and 112 are paired with buffer/diluent reservoirs 118 and 120, respectively, which are in communication with channels 114 and 116 via channels 122 and 124, respectively. In order to prevent electrolytic degradation of reagent and/or buffer materials, each of reservoirs 108, 110, 112, 116 and 120 is provided in electrical and/or fluid communication with an electrical access reservoir/salt bridge channel 128a/b, 130 a/b, 132a/b, 134a/b, and 136a/b, respectively. The provision of an electrical access reservoir/salt bridge allows the application of voltages via electrodes for long periods of time without resulting in substantial degradation of reagents, buffers or the like. It should be noted that as reservoir 108 is a waste well, it typically does not require a separate electrical access reservoir/salt bridge, e.g., 128a/b.

The device also includes a capillary element 138 which includes an internal capillary channel running its length, the capillary channel communicating with the analysis channel 104 via the sample inlet 106. Although shown as being perpendicular to the main body structure of the device 102, it will be appreciated that the capillary element can be coplanar with the body structure, e.g., extending in the same plane as the body structure and collinear with the analysis channel, e.g., as described in Published International Application No. WO 98/00705, which is incorporated herein by reference.

In at least one aspect, the capillary element includes at least one end that is substantially rectangular, so as to easily mate with a corresponding substantially rectangular opening on the body structure of the microfluidic device during fabrication of the overall device. Rectangular capillaries for use as the capillary element are generally commercially available, e.g., from VitroCom, Inc. or Mindrum Precision Products, Inc.

An example of a device similar to that shown in Figure 1, but including a collinear, substantially rectangular capillary element, is shown in Figure 2A. The same reference numerals are used for elements that are common between Figures 1 and 2. As shown, the overall device 100 again includes a main body structure 102 as described with reference to Figure 1, which includes integrated channel network disposed in its interior. The rectangular capillary element 238 includes a capillary channel 240 running its length. The capillary element is attached to the body structure via a rectangular opening 242 in the body structure 102. Insertion of a rectangular end of the capillary element 238 into rectangular

opening 242 places the capillary channel 240 into fluid communication with at least one of the channels in the integrated channel network within the body structure.

Because the opening 242 in the body structure is substantially rectangular, it is more conveniently fabricated than circular openings. In particular, while circular openings are typically drilled or air abraded into a body structure, rectangular openings are more conveniently fabricated by fabricating rectangular notches in two substrates by, e.g., photolithographic methods, which are mated to define the body structure of the device. The two notches are positioned to provide a single rectangular opening in the body structure. Figure 2B illustrates an expanded view of the joining of a rectangular capillary with a two-layer microfluidic device. As shown, the device comprises a two-layer body structure including the above-described notches. As shown, the body structure 102 is made up of at least first and second planar substrates 202a and 202b, respectively. The upper surface of the lower substrate 202a includes grooves fabricated therein, which correspond to the desired channel structure of the finished device, e.g., groove 204. The upper substrate 202b is mated and bonded to the upper surface of the lower substrate 202a (as illustrated by the dashed arrows). Typically, bonding is carried out by thermal bonding techniques, which result in a single integrated unit having sealed channels or conduits running through its interior. The upper substrate also typically includes a number of holes disposed through it (not shown), which holes align with and provide access to the channels of the finished device. The lower and upper substrates also include notches 242a and 242b, respectively, which are aligned when the two substrates are mated, to define an opening. Although these notches could be of any shape, e.g., rectangular, hemispherical, trapezoidal, etc., it is generally easier to fabricate substantially rectangular notches, e.g., using the same fabrication techniques and steps used in fabricating the grooves/channels of the device 200, e.g., groove 204. Substantially rectangular notches produce a substantially rectangular opening along the edge of the body structure of the device. The notches generally range in depth depending upon the dimensions of the rectangular capillary element to be inserted therein. Typically, however, these notches will range in depth from about 10 μm to about 50 μm , and will be fabricated to make the transition from the channel in the capillary element to the channel in the device's body structure. For example, where a capillary element has a wall thickness of 15 μm (e.g., minor axis or interior diameter of 15 μm , with wall thickness of 15 μm yielding overall cross section of 45 μm), the notch 242a on the lower substrate 202a will typically be approximately 30 μm deep, e.g., allowing for 15 μm wall thickness and a 15 μm deep channel which matches up with the minor axis of the capillary element, while the notch 242b on the upper substrate 202b will be

approximately 15 μm deep to accommodate the upper wall of the capillary element. The notches typically extend into the substrate, e.g., away from the edge, up to about 2 mm, in order to conveniently and fixedly receive the capillary element.

A substantially rectangular capillary element 238 is then inserted and attached to the body structure 202 via the opening (as shown by the dashed arrow). Typically, attachment of the capillary element is accomplished using an adhesive, e.g., epoxy, although other bonding techniques may also be used depending upon the nature of the materials used, e.g., thermal bonding, solvent welding, etc.

Although the capillary element 238 is shown as being collinear with the main analysis channel 104 of the device 200, it will be readily apparent that the rectangular capillary element can be curved or bent out of the plane of the channel network to provide a more useful sampling capillary. Bent capillaries can be held in the bent shape, e.g., by applying a rigid bent sheath, i.e., plastic sheath or a coated sheath of polyimide or Teflon (polytetrafluoroethylene) or the like, over the capillary element to hold the capillary in the bent or curved orientation. Alternatively, a rectangular capillary can extend out of the plane of the channel network, e.g., perpendicular to the channel network plane, e.g., as shown in Figure 1. In particular, rectangular openings could be readily fabricated into the lower substrate 202a using well known fabrication techniques, e.g., etching.

As noted above, in preferred aspects, the devices described herein are typically used in conjunction with electrokinetic material transport systems. As used herein, "electrokinetic material transport systems" include systems which transport and direct materials within an interconnected channel and/or chamber containing structure, through the application of electrical fields to the materials, thereby causing material movement through and among the channels and/or chambers, i.e., positively charged species will move toward the negative electrode, while negatively charged species will move toward the positive electrode.

Such electrokinetic material transport and direction systems include those systems that rely upon the electrophoretic mobility of charged species within the electric field applied to the structure. Such systems are more particularly referred to as electrophoretic material transport systems. Other electrokinetic material direction and transport systems rely upon the electroosmotic flow of fluid and material within a channel or chamber structure which results from the application of an electric field across such structures. In brief, when a fluid is placed into a channel which has a surface bearing charged functional groups, e.g., hydroxyl groups in etched glass channels or glass microcapillaries, those groups can ionize. In the case of hydroxyl functional groups, this ionization, e.g., at neutral pH, results in the release of

protons from the surface and into the fluid, creating a concentration of protons at near the fluid/surface interface, or a positively charged sheath surrounding the bulk fluid in the channel. Application of a voltage gradient across the length of the channel, will cause the proton sheath to move in the direction of the voltage drop, i.e., toward the negative electrode.

5 "Controlled electrokinetic material transport and direction," as used herein, refers to electrokinetic systems as described above, which employ active control of the voltages applied at multiple, i.e., more than two, electrodes. Rephrased, such controlled electrokinetic systems concomitantly regulate voltage gradients applied across at least two intersecting channels. Controlled electrokinetic material transport is described in Published
10 PCT Application No. WO 96/04547, to Ramsey, which is incorporated herein by reference in its entirety for all purposes. In particular, the preferred microfluidic devices and systems described herein, include a body structure which includes at least two intersecting channels or fluid conduits, e.g., interconnected, enclosed chambers, which channels include at least three unintersected termini. The intersection of two channels refers to a point at which two or more
15 channels are in fluid communication with each other, and encompasses "T" intersections, cross intersections, "wagon wheel" intersections of multiple channels, or any other channel geometry where two or more channels are in such fluid communication. An unintersected terminus of a channel is a point at which a channel terminates not as a result of that channel's intersection with another channel, e.g., a "T" intersection. In preferred aspects, the devices will include at
20 least three intersecting channels having at least four unintersected termini. In a basic cross channel structure, where a single horizontal channel is intersected and crossed by a single vertical channel, controlled electrokinetic material transport operates to controllably direct material flow through the intersection, by providing constraining flows from the other channels at the intersection. For example, assuming one was desirous of transporting a first material
25 through the horizontal channel, e.g., from left to right, across the intersection with the vertical channel. Simple electrokinetic material flow of this material across the intersection could be accomplished by applying a voltage gradient across the length of the horizontal channel, i.e., applying a first voltage to the left terminus of this channel, and a second, lower voltage to the right terminus of this channel, or by allowing the right terminus to float (applying no voltage).
30 However, this type of material flow through the intersection would result in a substantial amount of diffusion at the intersection, resulting from both the natural diffusive properties of the material being transported in the medium used, as well as convective effects at the intersection.

In controlled electrokinetic material transport, the material being transported across the intersection is constrained by low level flow from the side channels, e.g., the top and bottom channels. This is accomplished by applying a slight voltage gradient along the path of material flow, e.g., from the top or bottom termini of the vertical channel, toward the right terminus. The result is a "pinching" of the material flow at the intersection, which prevents the diffusion of the material into the vertical channel. The pinched volume of material at the intersection may then be injected into the vertical channel by applying a voltage gradient across the length of the vertical channel, i.e., from the top terminus to the bottom terminus. In order to avoid any bleeding over of material from the horizontal channel during this injection, a low level of flow is directed back into the side channels, resulting in a "pull back" of the material from the intersection.

In addition to pinched injection schemes, controlled electrokinetic material transport is readily utilized to create virtual valves which include no mechanical or moving parts. Specifically, with reference to the cross intersection described above, flow of material from one channel segment to another, e.g., the left arm to the right arm of the horizontal channel, can be efficiently regulated, stopped and reinitiated, by a controlled flow from the vertical channel, e.g., from the bottom arm to the top arm of the vertical channel. Specifically, in the 'off' mode, the material is transported from the left arm, through the intersection and into the top arm by applying a voltage gradient across the left and top termini. A constraining flow is directed from the bottom arm to the top arm by applying a similar voltage gradient along this path (from the bottom terminus to the top terminus). Metered amounts of material are then dispensed from the left arm into the right arm of the horizontal channel by switching the applied voltage gradient from left to top, to left to right. The amount of time and the voltage gradient applied dictates the amount of material that will be dispensed in this manner.

Although described for the purposes of illustration with respect to a four way, cross intersection, these controlled electrokinetic material transport systems can be readily adapted for more complex interconnected channel networks, e.g., arrays of interconnected parallel channels.

Figure 3 is a schematic illustration of a microfluidic device incorporating an integrated pipettor element, as well as the overall material transport control and detection system, which incorporates the microfluidic device. As shown, the system 300 includes a microfluidic device 100, which incorporates an integrated pipettor/capillary element 138. Each of the electrical access reservoirs 128a-136a, has a separate electrode 328-336 disposed therein, e.g., contacting the fluid in the reservoirs. Each of the electrodes 328-336 is operably

coupled to an electrical controller 302 that is capable of delivering multiple different voltages and/or currents through the various electrodes. Additional electrode 338, also operably coupled to controller 302, is positioned so as to be placed in electrical contact with the material that is to be sampled, e.g., in multiwell plate 340, when the capillary element 138 is dipped into the material. For example, electrode 338 may be an electrically conductive coating applied over capillary 138 and connected to an electrical lead which is operably coupled to controller 302. Alternatively, electrode 338 may simply include an electrode wire positioned adjacent the capillary so that it will be immersed in/contacted with the sample material along with the end of the capillary element 138. Alternatively, the electrode may be associated with the source of material, as a conductive coating on the material source well or as a conductive material from which the source well was fabricated. Establishing an electric field then simply requires contacting the electrical lead with the source well material or coating.

In another alternative aspect, the electrode element that extends into the sample source is coupled to an electrical lead that is fabricated into the body structure of the microfluidic device. This lead typically includes a contact point on the upper surface of the device that permits interfacing between the controller and the electrode in the same manner as the interface between the controller and the fluid filled reservoirs of the device. The lead may extend along a channel or conduit fabricated into the device, as with the fluid channels. In certain cases, the lead exits the body structure adjacent to the external capillary element and is connected to an additional contact point, where the electrode to be contacted with the sample material may readily contact or be attached to the electrical lead. The lead extending through the body structure may simply comprise a thin wire placed into the channel prior to bonding of the substrate layers, or alternatively, may comprise a conductive fluid, polymer or metal having a low melting temperature, that is flowed into the channel, and out through an exit port adjacent to the capillary element. An illustration of this electrical lead structure is illustrated in Figure 8 from a top (Panel A) and side (Panel B) view. In particular, a contact pad 802 is created within a reservoir-like structure in the body of the microfluidic device. An electrical conduit 804 is then provided through the body structure, e.g., within a channel-like structure that terminates in an exit port adjacent to the capillary element 138, where the lead is coupled to or integral with an electrode 806.

A processor or computer 304 is also provided operably coupled to the controller 302. The processor or computer 304 typically includes appropriate programming to instruct the controller in the delivery of appropriate voltages and/or currents to the various electrodes to carry out a given operation, e.g., moving material in accordance with a given preprogrammed

protocol and/or user input instructions. The computer is also typically operably linked to a detection system 306, which is disposed in sensory communication with the analysis channel 104 in the microfluidic device 100. As used herein, "in sensory communication" refers to a detector positioned to receive a particular detectable signal from the analysis channel. For example, optical detectors that are in sensory communication with the analysis channel are typically disposed adjacent a transparent or translucent portion of the analysis channel such that the detector receives any optically detectable signal, i.e., fluorescent signal, chemiluminescent signal, chromophoric signal, or the like, from the detection window within the analysis channel. Electrochemical detectors that are in sensory communication with the analysis channel, on the other hand, typically utilize a sensor, e.g., a sensor electrode, placed into contact with the fluid within the channel. It will be readily apparent to one of ordinary skill that a variety of detection schemes may be employed within the scope of the present invention, including, optical, electrochemical, thermal, radioactive, etc. In operation, the detector detects and quantifies the signal from the analysis channel and relays the data to the processor/computer, which stores and analyzes the data relative to the operating protocol.

Once the sampled material is transported into the analysis channel of the microfluidic device, it is then subjected to the desired analysis. For example, the material may be injected into a separation channel and separated into its component parts, e.g., electrophoretically. Alternatively, in the case of diagnostic samples, e.g., patient derived, the material may be mixed with antibodies, nucleic acids or other probes, to characterize the sample. In preferred aspects, the material is mixed with components of a biochemical system that is relevant to a particular disorder, pathology or the like, and the functioning of the system is then compared in the presence and absence of the sample material to determine if the material has any pharmacologically exploitable activity, e.g., as described in WO 98/00231, incorporated herein by reference.

II. Spontaneous Injection

As noted above, the present invention relates to the accession and transport of externally stored materials into microfluidic devices using an external sampling pipettor/interface. In at least one aspect, the methods, devices and systems of the invention rely upon the phenomenon known as spontaneous injection in order to reliably, repeatedly and controllably introduce extremely small amounts of materials into microfluidic devices from external sources. As used herein, the phrase "spontaneous injection" refers to the action of fluid or other material to move into a given passage or conduit under no externally applied

forces, e.g., applied pressure differentials, applied electric fields, etc. Typically, and as used herein, spontaneous injection refers to the action of fluids at the tip of a fluid-filled capillary channel in moving into the channel as a result of capillary action within the channel, surface tension on the fluid outside the channel, or the like. Thus, a fluid or other material that is

5 “spontaneously injected” into a channel, chamber or other conduit, moves into that channel, chamber or other conduit without the assistance of an externally applied motive force.

The phenomenon of spontaneous injection is generally viewed as a problem in capillary electrophoresis applications as it presents a constant volume error in sampling (independent of sampled volume) that can vary depending upon the geometry of the capillary

10 channel and channel tip. Methods for reducing or eliminating this effect are presented below.

However, the present invention also exploits the characteristics of this phenomenon to provide improved sample accession methods and systems. In particular, spontaneous injection permits a number of useful advantages when sampling large numbers of different materials into microfluidic systems. For example, as noted, the rate at which

15 materials are spontaneously injected into a capillary channel is largely dependent upon the geometry of the capillary channel and the nature of the material being sampled, e.g., the type of fluid. Thus, for a given system, spontaneous injection of sample materials is highly reproducible. Further, because spontaneous injection can be a relatively slow process, one can sample extremely small volumes of materials, depending upon the amount of time over which

20 the material is allowed to inject. Typically, such sampled volumes range from fractions of picoliters to nanoliters.

Additional advantages of spontaneous injection systems are apparent in electrokinetically controlled systems. In particular, because spontaneous injection does not rely upon electrokinetic introduction of materials into the capillary channel, materials typically

25 less compatible with such electrokinetic systems can be used. For example, nonaqueous materials, e.g., pharmaceutical library compounds disposed in nonaqueous solvents such as DMSO (dimethylsulfoxide), DMF (dimethylformamide), acetone, alcohols and other water soluble organic solvents, nonionic fluids or other materials, can sometimes be less suitable to electrokinetic material transport due to their nonconductive nature or extremely low

30 conductivity. Further, because electric fields are not employed in the initial sampling process, spontaneously injected samples will not have an inherent electrophoretic biasing that can be associated with electrokinetically sampled materials, where more highly charged components of sample material are enriched for or against, by virtue of the driving electric fields.

Spontaneous injection of sample materials is also highly predictable and reproducible for a given system. In particular, appropriate modeling equations can be utilized to determine the amount of material that will be spontaneously injected over a given amount of time in any given system. Specifically, the interfacial pressure difference across a hemispherical droplet that is present at the end of a capillary channel (ΔP_s), and which drives penetration or injection of the fluid into the capillary channel, is derived from the formula:

$$\Delta P_s = 2\gamma/R \quad (1)$$

where γ is the surface tension of the fluid or buffer in the droplet and R is the radius of the droplet. For purposes of the calculation it is assumed that the droplet radius is equivalent to the outer radius of the capillary from which the droplet is suspended.

In order to determine the amount of penetration or injection of a fluid droplet into the end of the capillary channel, however, counteracting forces in the capillary channel are also considered. These include the hydrostatic pressure (ΔP_h) and hydrodynamic resistance of the capillary channel, which hinder the fluid's penetration into the capillary channel. The hydrostatic pressure is calculated from:

$$\Delta P_h = \rho gh \quad (2)$$

Where ρ is the density of the fluid, g is the gravitational constant, and h is the height of the fluid column. The hydrodynamic resistance of the channel is obtained from the sum of the capillary pressure (ΔP_{cap}) and channel resistance (ΔP_{chan}). Thus:

$$(dV/dt)(\text{Hydrodynamic Resistance}) = \Delta P_{cap} + \Delta P_{chan} \quad (3)$$

$$\Delta P_{cap} = \frac{8\eta L_1}{\pi r^4} \frac{dV}{dt} \quad (4)$$

$$\Delta P_{chan} = \frac{12\eta L_2}{WB^3} \frac{dV}{dt} \quad (\text{for } W \gg B) \quad (5)$$

In these equations, L_1 is the length of the capillary, r is the inner radius of the capillary L_2 is the length of the channel, W is the width of the channel, B is the channel depth, η is the fluid viscosity and dV/dt is the fluid penetration flux, or the instantaneous volumetric flow rate.

5 Thus, the pressure balance of the system is given as follows:

$$\Delta P_s = \Delta P_h + \Delta P_{cap} + \Delta P_{chan} \quad (6)$$

Solving for the penetration flux of the fluid (dV/dt) yields the following:

10

$$\frac{dv}{dt} = \frac{\Delta P_s - \Delta P_h}{\text{hydrodyn. resist.}} \quad (7)$$

In which the hydrodynamic resistance is given by the equation:

15

$$\frac{8\eta L_1}{\pi r^4} + \frac{12\eta L_2}{WB^3} \quad (8)$$

Therefore, for any given amount of time, the penetration length, e.g., the amount of material injected can be calculated as follows:

20

$$\text{Penetration length} = \frac{(dv/dt) \Delta t}{\pi r^2} \quad (9)$$

25 From the above equation, it is apparent that one can vary the amount of material injected into a given capillary channel, i.e., having a set cross sectional area, simply by varying the amount of time over which the droplet at the end of the channel is allowed to spontaneously inject into the channel. Further, by varying the cross-sectional area of the relevant capillary channel, i.e., at the end of the capillary element, one can alter the amount of time required to inject a given volume of material.

30 III. Elimination of Spontaneous Injection

In some systems, spontaneous injection is used as a sampling method as described above. However, unwanted spontaneous injection can also be eliminated or reduced.

In a typical pipettor device in a microfluidic high-throughput screening application, substrate and enzyme are brought in from side channels of a microfluidic device.

The substrate and enzyme react in the main channel, typically generating a fluorescent product that is detected. During the experiment, a microtiter plate is moved underneath the capillary which draws samples from the wells of the microtiter plate into the device. For example, the samples optionally comprise potential inhibitors or other modulators of a fluorogenic enzymatic reaction. With no inhibitor present, an ideal fluorescent signal observed in a screening experiment is flat due to a constant amount of product being generated in the enzymatic reaction. An inhibitor causes a decrease in the amount of fluorescent product generated and thus produces a decrease in the observed signal. Spontaneous injection also leads to decreases in the observed signal.

Spontaneous injection, as described above, refers to the injection of a drop of liquid at the end of a capillary into a microfluidic system. Samples are introduced into the system from a microtiter plate via an open-ended capillary. The capillary is moved from well to well of the microtiter plate or, alternatively, the plate is lowered away from the capillary and moved so that a different well is under the capillary. While the plate is being moved, the capillary is in the air with a drop hanging from it as shown in Figure 11. The curvature of the drop results in a force which has a tendency to drive fluid into the capillary. This force injects the fluid into the capillary in an injection referred to as spontaneous injection. This injection is optionally used as described above to inject, e.g., small amounts of fluid into the capillary.

However, unwanted spontaneous injection (as opposed to the use of spontaneous injection as described above) has an important impact, e.g., it increases dilution, e.g., of substrate and enzyme being introduced from the side channels of the system. The dilution results in a decrease in the observed product signal, which mimics a weakly inhibiting sample being brought onto the chip. When not used as a sampling method, spontaneous injection makes it more difficult to differentiate between weak inhibitors and systematic dips observed in the spectrum. Similar problems exist in other mixing experiments, such as drug screening, nucleic acid sequencing, western type analyses, and the like.

Spontaneous injection is optionally reduced or eliminated by changing the pressure applied to the fluid in the capillary. Typically an open ended fluid filled capillary element is dipped into a first source of a fluid while a negative pressure is applied to the fluid in the capillary to draw the fluid from the source, e.g., a well in a microtiter plate, into the capillary and thus into the microfluidic device. The capillary is then typically removed from the first source before dipping it into a second source. The pressure is typically altered slightly as the capillary is lifted out of the source, e.g., a fluid filled microtiter well. For example, the pressure applied to the capillary in the well is changed, e.g., from a negative value to a positive

or zero value, while transferring the capillary from one well to another. Typically, the negative value ranges from about -1 to about -2 psi and the positive value ranges from about +0.1 to about +3 psi. In some embodiments, the positive pressure ranges from about 1 to about 3 psi. In preferred embodiments, the pressure ranges from about 0.1 to about 0.3 psi. The positive value is typically chosen to substantially equal the magnitude of the spontaneous injection to be eliminated. The slightly positive pressure or zero pressure is sufficient to counteract the spontaneous injection. In addition, pressure applied to the wells or reservoirs, e.g., the substrate and enzyme wells and the waste well is increased or a vacuum pressure is decreased to aid the reduction or elimination of spontaneous injection. In this manner, the pressure over the system is adjusted such that the substrate and enzyme do not flow from the wells into the system during spontaneous injection or during the pressure changes used to eliminate or reduce spontaneous injection. Alternatively, the negative pressure is maintained and timed as described above to allow spontaneous injection to occur, e.g., to inject small amounts of fluid into the capillary.

The change in pressure, e.g., from a negative pressure that pulls liquid into the capillary to a positive pressure which forces liquid out of the capillary, prevents or reduces the intake of fluid when the capillary is removed from the well. When sampling a plurality of samples, the capillary is moved from one well to another well in the microtiter plate. The negative pressure used to draw fluid into the capillary is changed to a positive or zero pressure when the capillary is lifted from the well. When the capillary is removed from the well the positive or zero pressure is maintained. Alternatively, the microtiter plate is lowered away from the capillary and moved so that a different well is under the capillary. The pressure is returned to a negative value when the capillary is dipped into the new well. During these pressure changes, the pressure is also typically changed at waste wells and side wells. For example, pressure is increased on the waste well and side wells, e.g., the substrate and enzyme wells, in proportion to the increased pressure on the fluid in the capillary. Therefore, no liquid is drawn in from the side wells or waste well during the manipulations. Thus, spontaneous injection is reduced or eliminated during movement of the microtiter plate or capillary.

An alternative method used to reduce spontaneous injection is to configure the wells, e.g., substrate and enzyme wells, of the device such that they are not proximal to the capillary used to draw samples from the microtiter plate. Typically, the wells are placed so that they are connected to a main channel at a point farther down the channel than the capillary connection point. The farther away from the capillary that the wells are placed, the less they are affected by spontaneous injection pressure alterations. For example, the pressure can

fluctuate 1/10 of a psi at a side well, e.g., a substrate or enzyme well, when the capillary is lifted from one microtiter well and placed in another microtiter well. However, the waste well, which is typically further away from the capillary than the side wells are, does not experience a pressure fluctuation. This pressure fluctuation causes changes in the amount of substrate and enzyme drawn into the system. Therefore, moving these wells away from the capillary decreases the effect of the pressure changes on the side wells. Alternatively, pressure on the side wells is altered to substantially equal the magnitude of the pressure changes in the capillary, as described above.

IV. Dispersion Effects in Microscale Channels.

In addition to calculating and providing for precise sampling of materials, one can also predict and control a level of dilution of a sample material, which dilution results from diffusion and dispersion effects within the microscale capillary channel. In particular, the following equation approximates the dilution of a material plug within a microscale channel at time "t" relative to the concentration at time "0."

$$\frac{C_t}{C_0} = \frac{1}{2} \left[\frac{\text{erf}(h-x)}{2\sqrt{Dt}} + \frac{\text{erf}(h+x)}{2\sqrt{Dt}} \right]$$

Where C_t is the concentration of the material at time 't', C_0 is the concentration at time '0', 'h' is the "half width" of the initial injected sample plug length at time 0 centered at $x=0$, x is the spatial coordinate, and 'D' is, in the most general case, a diffusion coefficient. When dispersion of the sample plug is driven by thermal diffusion, D is the molecular diffusivity (D).

When dispersion is driven by a pressure driven flow in the Taylor dispersion regime, D is the Taylor diffusion coefficient (D_t) of the solvent in which the material to be diluted is dissolved.

Although the concentration of material in the sample plug at time 't' will not be constant, e.g., concentration will be greater at the center of the plug and lower toward the edges, for purposes of this calculation, the dilution of the maximum peak height at $x=0$ is determined. A schematic illustration of the dilution profile or concentration-distance curves of sample plugs are illustrated in Figure 4. The numbers on the curves are values of $(Dt/h^2)^{1/2}$. The square curve illustrates the dilution profile at time 0 (See Crank, The Mathematics of Diffusion, 2nd Ed. (Oxford Univ. Press 1994)).

Table 1 below provides the size of a sample plug and amount of time required to produce a 1:100 dilution of the maximum peak height of a sample material ($C/C_0=0.01$) dissolved in DMSO, according to the above calculations. The calculations assume a Taylor

dispersion coefficient ' D_t ' of $1 \times 10^{-4} \text{ cm}^2/\text{s}$ (which is generally variable as a function of time and velocity of the fluid flow) and a molecular diffusivity " D " of $3 \times 10^{-6} \text{ cm}^2/\text{s}$.

Table I

Injection Plug Width (μm)	C/C_0	Time (s)
4	0.01	1.27
8	0.01	5.09
12	0.01	11.45
16	0.01	20.37
20	0.01	31.82
24	0.01	45.83
28	0.01	62.38

5

As mentioned above, the present invention provides methods for introducing large numbers of different materials into a microfluidic device in a rapid, efficient, and reproducible manner. When multiple samples are introduced into a microfluidic channel, e.g., for a series of assays, more than one sample is optionally flowing through a channel at the same time, e.g., when long incubation times are desired, many different samples are parked or positioned within the channel during the incubation time. These samples diffuse as described above and potentially mix together at some time, e.g., when they are loaded one after the other with no time or space between the sample injections. However, if the samples are spatially separated in the channel, diffusion occurs without mixing the various samples. The calculations described above are optionally used to determine the extent of diffusion, from which an ideal spacer length is optionally determined.

The present invention provides methods of separating samples with spacers, therefore providing rapid and efficient introduction of multiple samples.

Spatial separation is obtained in microfluidic channels in a variety of ways, e.g., by separating the samples with high salt fluids and guard bands. See, e.g., U.S. Patent No. 5,942,443, "High Throughput Screening Assay Systems in Microscale Fluidic Devices," by Parce et al. The patent describes the use of low ionic strength spacer fluids on either side of a sample plug to aid in electrokinetic pumping of samples through microfluidic channels. These

low ionic strength fluids are combined with guard bands or plugs on either end of the sample plug to prevent migration, e.g., electrophoretic migration, of sample elements into the spacer fluid band. Spacers and guard bands are described in more detail, e.g., in U.S. Patent No. 5,779,868, "Electropipettor and Compensation Means for Electrophoretic Bias," by Parce et al.

5 In the present invention, the separator plug is typically an immiscible fluid such as an organic solvent, an air or gas bubble, or an air or gas pocket. Immiscible fluids are fluids that are incapable of mixing or blending, e.g., with other assay materials within the system. For example, an immiscible fluid in relation to an aqueous sample is typically an organic solvent or other non-aqueous solution, and an immiscible fluid in relation to a non-aqueous
10 sample is typically an aqueous fluid or other fluid that does not mix with a non-aqueous sample. For example, polyethylene glycol (PEG) and dextran solutions are optionally used as immiscible fluids for sample spacers. Preferred immiscible fluids include, but are not limited to, chlorinated hydrocarbons, fluorocarbons and the like. Typically, the immiscible fluid is also compatible with the material used to fabricate the body structure of the microfluidic
15 device. For example, an immiscible fluid that dissolves or etches plastic is not typically used in a plastic device.

In the present invention, samples are optionally introduced into the channel by alternately injecting sample materials and a volume of air or immiscible fluid to serve as a spacer. For example, a spacer is injected after each sample or before each sample. Sample
20 introduction optionally comprises flowing a first sample into a microscale channel, flowing a spacer into the microscale channel, and then flowing a second sample into the microscale channel. A spacer is flowed through the channel after each sample to separate one sample from the next sample.

A volume of air or immiscible fluid of the present invention is optionally
25 introduced into the channels as a spacer plug by a capillary that sips the air or immiscible fluid into a microfluidic device, e.g., from a microtiter plate. Alternatively, air or gas bubbles are generated electrically by placing electrodes in the channels of a microfluidic device. For example, gas is injected into the channel after or before each sample introduced into the channel. Therefore, when diffusion occurs as described above, an air or gas pocket acts as a
30 separator or spacer to insure that the samples on either side of the plug do not mix. The use of air or an immiscible fluid as a sample separator allows a high-throughput assay to progress without the timing delays that would otherwise be necessary to insure that sample diffusion between adjacent samples does not cause contamination or bias in the relevant assay.

Therefore, the present invention provides rapid methods of sample introduction for multiple samples.

V. Inactivating Reagents Used to Monitor Microfluidic Assays

5 As noted above, the present invention relates to the accession and transport of externally stored materials into microfluidic devices using an external sampling pipettor/interface. Typically, in a high throughput microfluidic assay, a plurality of samples is introduced into a microfluidic system from a microtiter plate via an open ended capillary or sampling pipettor. The capillary is dipped into a first well of the microtiter plate, fluid is
10 drawn into the capillary and into the microfluidic system. The capillary is then removed from the first well and dipped into a second well and the process is repeated. When moving the capillary, or alternatively, the microtiter plate, spontaneous injection occurs as described above. The spontaneous injection is typically either taken advantage of as an alternative way to introduce compounds into the system or it is eliminated or reduced. Methods for using
15 spontaneous injection as a way to introduce materials into a microfluidic system and for reducing or eliminating spontaneous injection are provided above.

During a high throughput assay, multiple samples are introduced into a microfluidic device using the sampling methods described herein. These samples are typically separated in space and time by the use of a spacer as described above. The samples are
20 optionally assayed, e.g., for enzyme inhibition activity, by adding each sample into the device where it is mixed with substrate and enzyme. An enzyme reaction is carried out in the presence of each sample, e.g., which includes a potential inhibitor or other modulator. The present invention provides a method for performing a real time analysis of the percent inhibition for each sample assayed, e.g., each sample in a microtiter plate.

25 Typically, an enzyme and a substrate are mixed in the presence of a sample, e.g., which includes a potential inhibitor or other modulator, to form a product, which is typically a detectable fluorescent product. The amount of product produced is measured, e.g., by the magnitude of a fluorescent signal, to determine the extent to which the enzyme activity is inhibited or activated by a particular sample or inhibitor. When a strong inhibitor sample is
30 added to the reaction, the detected product signal is typically reduced in comparison to a weak inhibitor or no inhibitor. Conversely, the amount of signal increases when an activator is added to the reaction. The amount of inhibition is typically referred to as the percent inhibition. The magnitude of the reduction in product signal due to the inhibition strength of

the sample is optionally converted to a percent inhibition when the signal level of a 100% inhibition sample is known.

The present invention provides a method of calibrating a signal level for 100% inhibition of enzyme activity. The calibration provides an easy determination of the percent inhibition of any sample assayed. The present method of screening comprises periodically adding an inactivating compound to the system. The inactivating agent is optionally a single inactivating compound or a combination of compounds that completely inactivates or inhibits an enzyme's activity. The inactivating compound is also optionally used as a marker for well locations and for periodic monitoring of various functions in a microfluidic system. In addition, the inactivating compound allows real-time, quantitative determination of percent inhibition for a sample at each location in a microtiter plate without the use of another tracer dye fluorescing at a different wavelength.

Calibration of a 100% inhibition signal level is obtained by placing an inactivating reagent or compound into predetermined locations in a microtiter plate. The inactivating reagent blocks all enzymatic activity. The inactivating reagent does not have to be a true inhibitor. For example, the inactivating reagent is optionally a compound or group of compounds that denatures an enzyme, breaks it up, or binds irreversibly to the active site to render the enzyme completely inactive. By detecting the result of an enzymatic reaction carried out in the presence of an inactivating reagent, a signal level for 100% inhibition or complete lack of enzyme activity is provided. Other levels are compared to the 100% calibration level to determine a percent inhibition for each sample assayed.

In addition, periodic placement of inactivating reagents in some wells of a microtiter plate and alternate sipping of the inactivating reagents with the samples contained in the wells simultaneously allows tracking of well locations and the well-being of the microfluidic devices and reagents for the assay. For example, an inactivating reagent is optionally introduced into the system after about every 5 samples, about every 10 samples, about every 25 samples, about every 50 samples, about every 100 samples, etc. Therefore a periodic check is made on the system and the well location after, e.g., each 5, 10, 25, 50, or 100 samples or the like. Thus, by periodically injecting an inactivating reagent into a microfluidic device, high throughput assays are continuously monitored and calibrated, e.g., for 100% inhibition of an enzyme.

Alternatively, blank samples, e.g., samples with no inhibitors or activators, are optionally used in place of the inactivating compounds to establish a base level for enzyme action and then measure the percent activation over that base level. Other modulators of

known effects are also used in the methods described above, e.g., to provide well markers or to test the function of the device.

As alluded to above, the devices, methods and systems described herein are generally useful in performing a large number of different high-throughput analyses, including diagnostic assays, genomic assays, and, in particularly preferred aspects, pharmaceutical screening assays. The various types of assays that benefit from such systems and methods are generally described in Published International Patent Application Nos. 98/00231 and 98/00705, which is hereby incorporated herein by reference in its entirety for all purposes.

In particularly preferred aspects, the devices, methods and systems of the invention are particularly useful in carrying out high-throughput pharmaceutical screening assays. Typically, in such high-throughput screening operations, libraries of pharmaceutical candidate compounds are maintained dissolved or suspended in nonaqueous or organic solvents, such as DMSO, in order to keep the compounds soluble and to prevent their degradation. Pharmaceutical candidate libraries are generally compiled by a number of well known methods, including the gathering of large numbers of samples of naturally occurring materials, as well as large libraries of synthetic chemical compounds produced by, e.g., various combinatorial chemistry techniques, including focused and/or random combinatorial methods.

The various library compounds are generally transferred from the storage or 'master' plates, into separate multiwell plates (also referred to as daughter plates), and are diluted with the same organic solvent. The daughter plates are then used as the compound sources for subsequent screening assays. In particular, compounds are transferred from the daughter plates into additional multiwell plates, in which they are diluted in an appropriate assay compatible buffer, prior to subjecting them to the assay. The use of daughter plates serves to preserve the integrity of the master library plates, as well as provide for the initial dilution of the library compounds, while the subsequent plates allow further dilution of the compounds and substitution of the organic solvent with an appropriate assay compatible buffer.

As set forth above, the devices, methods and systems of the invention are readily able to sample materials in nonaqueous, e.g., organic, solvents, as well as perform *in situ* dilution of these materials. As such, these systems and methods are capable of sampling directly from the daughter plates, eliminating a time consuming, reagent intensive step from the currently used processes. Further, because one can relatively precisely determine dilution rates of the injected materials, one can effectively perform the dilution of the sample material

or test compound, *in situ*, thereby eliminating yet another reagent intensive, time-consuming step.

IV. Improved Flow Systems and Methods

Additional aspects of the present invention provide microfluidic devices including integrated capillary/pipettor elements and methods of using the same, which have improved flow and/or material direction characteristics. For example, in one aspect, the devices of the invention are configured so as to minimize flow-altering effects at the junction of the external capillary element and the internal channel network, e.g., resulting from dead spaces and/or sharp corners at these junctions. In particular, in those devices incorporating an external sampling capillary that extends from the plane of the body structure, e.g., as shown in Figure 1, the junction of the capillary channel in the capillary element, with the interior channel in the body structure of the device can result in a substantial dead volume. This is illustrated from a top and side view in Figure 5A, where the darkened region indicates a dead zone when the material is flowing in the direction of the arrows. In addition to this dead zone, this type of 'sharp corner' junction can also result in other undesirable flow characteristics, and particularly where electrokinetic transport systems are used. Specifically, as shown from a side view in Figure 6A, a plug of material, as illustrated by the dark region (A), is electrokinetically transported up the capillary element and through the corner whereupon it is substantially deformed upon travelling through that corner, as indicated by fluid plug B. This is at least partially a result of the non-homogeneity of the electric fields passing through the corner. In particular, the material traveling through the corner at the outer edge experiences a much lower electric field than the material at the inside edge of the corner. Thus, this material at the outer edge of the corner moves slower, resulting in a "racetrack" effect at these corners, which results in a deformation of the sample material plug. This deformation substantially smears the fluid plug, and thus any signal or effect resulting from the fluid plug.

In accordance with the present invention, however, a 'sweeping flow' of fluid or other material is transported through the junction point while the fluid plugs of sample material are being transported therethrough. This sweeping flow passes through what would be the dead zone, thereby preventing collection of any materials in that area, as shown in Figure 5B. In devices that employ electrokinetic transport systems, the sweeping flow also functions to minimize the differences in the electrical fields at the inside and outside edges of a relatively sharp channel corner. In addition to these corrective effects, sweeping channels of the type described herein, also have additional advantages. This effect is shown in Figure 6B. For

example, where a particular reagent, e.g., enzyme, substrate or combination, is being introduced to the main reaction channel through the sweeping channel, its junction with the reaction channel in a collinear fashion, allows the reagent to be equilibrated across the entire width of the channel before it is mixing with a sample material, e.g., at the junction with the external capillary element.

As shown in Figures 5B and 6B, the sweeping flow is generally provided via an additional or "sweep" channel 510 which intersects and, at least at the junction point 512 of the analysis channel 104 and the capillary channel 514, is collinear with the main analysis channel 104. In devices employing electrokinetic transport, it is generally desirable to provide the sweep channel 510 as a shallower channel than the analysis channel 104, to reduce any pressure effects from electroosmotically transporting plugs of fluids having different ionic strengths, and thus different electroosmotic flow rates through the junction 512. The use of shallower channels to mitigate these pressure effects is described in Published International Application No. WO 98/00705, which was previously incorporated herein. Briefly, pressure effects of fluids vary as a function of the cube of the channel depth, while electroosmotic flow effects vary linearly with the channel cross-sectional area, or with the square of the channel depth. Accordingly, in preferred aspects, the sweep channel is provided with a depth that is no more than 50% of the depth of the analysis channel, preferably, no more than 20%, more preferably, no more than 10%, and in some cases as little as 1% the depth of the analysis channel at or adjacent to the junction point 512. Typically, sweep channel 510 is fabricated during the same process used to fabricate the remainder of the channel network, e.g., in the same etching process. However, because these channels have a different depth, they may require additional fabrication steps, e.g., a second etching step or process, or the like.

The sweep channel, in addition to mitigating dead zones and other undesired effects, can also be used to deliver materials needed for the given analytical operation. For example, in the case of screening assay systems, the sweep channel may be configured to deliver components of the biochemical system against which test compounds are to be screened, e.g., enzyme:substrate, ligand:receptor, cells, antibody:antigen, etc. An example of a channel network/device incorporating an integrated sweep channel configuration is shown in Figure 7, where the device 700 comprises channels 702 and 704 which deliver reagents, e.g., from reservoirs 708a-714a, to the analysis channel 104, as well as provide a sweeping function, e.g., sweep material through the junction point 706. Reservoirs 708b-714b are provided as points of electrical access for their corresponding reagent reservoirs (708a-714a, respectively),

in order to provide electrical access without causing any electrical degradation of materials in reservoirs 708a-714a, via salt bridges 708c-714c, respectively.

The improved methods and systems of the present invention, in another aspect, provide methods of transporting materials into a microfluidic system via an integrated capillary element, using a constant flow material direction system. While constant flow velocities in pressure systems are relatively simple to accomplish, a number of complications can arise in electrokinetically driven systems that include different regions of varied ionic strengths. Specifically, when sampling materials having lower ionic strengths than other fluids in the system, the material is drawn into and transported through an electrokinetically driven system faster than for higher ionic strength solutions or the remainder of the fluids in the system. For example, in certain high-throughput screening applications, a particular microfluidic channel system, e.g., collection of one or more interconnected channels, includes high ionic strength regions, also termed high salt regions, interspersed with low ionic strength or low salt regions. These varied ionic strength regions can give rise to substantial variations in flow rate through the system, e.g., when materials are being introduced, due to changes in their relative proportions throughout the system. As used herein, the terms high salt or high ionic strength and low salt or low ionic strength generally refer to the comparative conductivities of two fluids within the system.

The high ionic strength fluid regions typically approach physiological ionic strength levels, and are preferably from about 2 to about 200 times the conductivity of the low ionic strength buffer, in some cases, from about 2 to about 100 times the conductivity of the low ionic strength buffer, and more preferably, from about 2 to about 50 times the conductivity of the low ionic strength buffer, and in many cases from about 2 to about 20 or even 10 times the conductivity of the low ionic strength buffer. Typically, the high ionic strength buffer has a conductivity from about 2 millisiemens (mS) to about 20 mS, while the low ionic strength buffer has a conductivity of from about 0.1 mS to about 5 mS, provided the low ionic strength buffer has a lower conductivity than the higher ionic strength buffer.

Typically, variations from these varied ionic strength regions can be overcome, or averaged by including enough of the various regions such that any variations in velocity are minimal, e.g., an additional low ionic strength plug makes up a relatively low percentage of the overall channel length, and thus results in a very small change in the overall resistance of the channel system. However, where the different fluid regions within the channel system each occupy larger percentages of the overall channel length across which the driving electric field is applied, such variations can begin to yield adverse flow effects, i.e., speeding and slowing.

which can affect detected signals from the system, etc. Additionally, in the case of screening applications, samples of material to be screened, e.g., from pharmaceutical libraries, patient samples, environmental samples, etc., may have unknown mobilities in the flowing system due to their unknown ionic strengths. Such variations again can yield variations in flow rates through such channel systems.

Accordingly, in one aspect, the present invention provides electrokinetic control of material transport/introduction into a microfluidic device, which corrects for variations in flow velocity resulting from variations among different regions of varied ionic strengths. Specifically, the present invention provides methods and systems which maintain constant velocity within a given channel by adjusting applied voltages and/or currents depending upon the proportion of the channel that is occupied by one buffer of a two buffer system, e.g., high versus low salt buffer. ~~Because this proportion is determinable by on-line detection, e.g., by measuring the conductivity/resistance across the channel system, such methods can be carried out automatically, e.g., under computer control, with extremely short response times.~~

The overall electroosmotic flow velocity of a fluid in a two buffer channel system is generally given by the formula:

$$v = x\mu_1 E_1 + (1-x)\mu_2 E_2 \quad (A)$$

where v is the velocity, μ_1 is the electroosmotic mobility of the first fluid, μ_2 is the electroosmotic mobility of the second fluid, E_1 is the electric field across the first fluid region, E_2 is the electric field across the second fluid region, and x is the fraction of the channel that is occupied by the first fluid region, which leaves the channel fraction occupied by the second fluid region as $(1-x)$.

Using the above equation, one can derive a relationship between the velocity, the applied voltage and the current in the channel, which can then be employed in controlling the velocities within the channel. In order to do this, there must first be determined a relationship between x , E_1 , E_2 and known or measurable quantities, i.e., fluid mobility, conductivity, applied voltage (V_{app}), and total channel resistance (R_{tot}). This is started by first calculating the fill fraction of the channel as a function of R_{tot} and the buffer conductivities, according to the following equation:

$$R_{tot} = (xL/A\sigma_1) + ((1-x)L/A\sigma_2) \quad (B)$$

Where σ_1 is the conductivity of the first fluid, σ_2 is the conductivity of the second fluid, and A is the channel cross-sectional area. The first operation in this equation provides the channel resistance from first fluid, while the second operation provides the channel resistance from second fluid. Solving then for x , one derives the equation:

$$x = \frac{(AR_{tot}\sigma_1/L) - \sigma_1/\sigma_2}{1 - \sigma_1/\sigma_2} \quad (C)$$

The electric fields are then calculated in terms of V_{app} , R_{tot} , the channel area and the conductivities of the buffers, as follows:

$$E_1 = V_1/(Lx) \text{ and } E_2 = V_2/(L(1-x)) \quad (D)$$

Where V_1 and V_2 are the voltage drops across the first and second fluid regions, respectively, which can be calculated from the ratio of the resistance of the particular fluid region to the total resistance of the channel:

$$V_1 = V_{app}(xL/A\sigma_1)/R_{tot} \text{ and} \quad (E)$$

$$V_2 = V_{app}[(1-x)L/A\sigma_2]/R_{tot} \quad (F)$$

Which then yields for E_1 and E_2 :

$$E_1 = V_{app}/(A\sigma_1 R_{tot}) \quad (G)$$

$$E_2 = V_{app}/(A\sigma_2 R_{tot}) \quad (H)$$

Inserting these equations back into equation (A), above, and reducing, yields:

$$v = [V_{app}/L(\sigma_2 - \sigma_1)][\mu_1(\sigma_2 - L/AR_{tot}) - \mu_2(\sigma_1 - L/AR_{tot})] \quad (I)$$

This velocity equals the initial velocity v_{init} , which is the velocity when the system is entirely filled by the first fluid, e.g., a baseline level of flow:

$$V_{init} = \mu_1(V_0/L) \quad (J)$$

where V_0 is the initial applied voltage. Accordingly, in order to keep the velocity constant, e.g., by keeping it equal to the initial velocity, the voltage applied to the system can be implied by:

$$V_{app} = \frac{V_0(\sigma_2 - \sigma_1)}{[(\sigma_2 - L/AR_{tot})] - [(\mu_2/\mu_1)(\sigma_1 - L/AR_{tot})]} \quad (K)$$

Of course, variations in cross-sectional area between one channel and another in a system, e.g., an internal channel and an external capillary element, can result in variations from this equation. However, such variations are minimized by selecting these channels to have similar cross sectional areas. Alternatively, one can factor in variations in channel cross section, across the system.

Considering the above-described relationships, it can thus be seen that by monitoring variations in conductivity/resistance within a channel or channel system, knowing the channel dimensions, and applied voltages, one can vary the applied voltages to correct for variations in flow rates within a microfluidic channel system despite variations in the overall conductivity/resistance across the length of the channel which variations result from changes in the portion of the system that contains a higher conductivity fluid versus a lower conductivity fluid. In accordance with the methods and systems described herein, the resistance/conductivity of the channel or channel system is determined to instruct the appropriate variation in applied voltages, e.g., in accordance with the relationships set out above. Because preferred systems employ electrokinetic material transport systems, the appropriate interfaces and instrumentation are quite easily put in place for carrying out these flow control methods. Specifically, electrical measurements, e.g., resistance/conductivity, are easily made through the same system of electrodes and power supplies that are used to control electrokinetic transport.

Further, these relationships are also used to program a computer or other processor to automatically vary the applied voltages depending upon the measured resistance/conductivity of the system, and user input values, i.e., channel dimensions, in order to maintain a constant flow rate within the channel system.

The present invention is further illustrated by the following non-limiting examples.

EXAMPLES

Example 1: Spontaneous Injection

The efficacy of spontaneous injection was demonstrated in a microfluidic device having a 1 cm channel with a reservoir at one end and being coupled to a 3 cm external capillary element at the other end. 50 mM HEPES, pH 7.5 was the buffer used for the experiment. 50 μ M EDANS was used as a fluorescent sample material to determine the efficacy of the spontaneous injection technique.

In the experiment, the end of the capillary element was contacted with the buffer well of a multiwell plate, then moved into contact with a sample well (containing the fluorescent material), followed by contact with another buffer well. For comparison, the injections were run using either electrokinetic injection or spontaneous injection. For electrokinetic injection, during the injection process, a voltage of 2250 V was applied between the wells of the multiwell plate and the reservoir at the other end of the fluid channel. For spontaneous injection, the voltage was turned off when the capillary was placed into contact with the sample material well, and turned back on in the buffer wells. The amount of material spontaneously injected was varied by varying the amount of time the capillary was contacted to the sample material. The contact time was either 0.9 seconds ("no wait," as it takes 0.9 seconds to move the capillary element), 10 seconds and 30 seconds. Figure 9 illustrates a comparative plot of fluorescent intensity of sample material plugs injected using electrokinetic injection ("Voltage On") and three different lengths of spontaneous injection ("Voltage Off-No Wait," "Voltage Off-10s wait," and "Voltage Off-30s wait"). As can be seen from the plot, spontaneous injection with a 10 second contact time gave approximately the same size injection as the electrokinetically injected plugs, while the 30 second spontaneous injection gave a significantly larger injection.

Example 2: Sweeping Flow

Several microfluidic devices having integrated capillary elements as shown in Figure 7 were prepared, etched to 1.5 μ m in side/sweeping channel and 15 μ m in main channel depths. A 20- μ m inner diameter capillary was attached to each planar device (not shown in Figure 7). Three devices randomly selected from the same fabrication lot were tested for the effects of joint sweeping on the broadness of the injected peaks. In all devices tested, the use of joint sweeping noticeably reduced the tailing of the injected peaks.

For the peak injection experiments, a buffer containing 50 mM HEPES at pH 7.5 was used as the running buffer. The dye solution contained the running buffer with 50- μ M EDANS dye was used as an exemplary sample material in order to monitor peak width within the main channel. All devices tested were first treated with 1 N NaOH for 20 to 30 minutes then rinsed with de-ionized water thoroughly twice before all the wells and channels were filled with the HEPES buffer. On the multiwell plate, a series of three wells containing buffer, buffer, and dye solutions, respectively, were set up for the peak injection measurements. The dwell times were chosen to be: running buffer = 20 s, pre-guard buffer (same as running buffer, but from different plate well)= 0.5 s, sample (dye solution) = 0.5 s, post-guard buffer (again, same as running buffer but from a different plate well)= 0.5 s.

Figures 10a and 10b illustrate one set of injection peak data with and without joint sweeping. Figure 10a shows the peak injection data using a sweeping current of 0.5 μ A each from wells 712a and 714a. The voltage at the waste well 716a and capillary electrode (not shown) were set at 100 V and 2500 V, respectively. The total main channel 104 current was 5.74 μ A. Figure 10b shows the control experiment without a sweeping current from wells 712a and 714a. A current of 0.5 μ A each from the non-sweeping side channels from wells 708a and 710a was used to keep the total current, thus total flow rate, in the main channel constant. As can be seen clearly in the data, tailing in the injection peaks in Figure 10b is noticeably reduced with a modest sweeping current (17% of the total flow).

Figures 10c and 10d illustrate the effects of joint sweeping for a second device. In Fig. 10c, a sweeping current of 2 μ A each from wells 712a and 714a was used to achieve narrow injection peaks with very little tailing. Other voltage settings were similar to the experiments used in Figures 10a and b. The control experiment, Figures 10d, with 2 μ A each from wells 708a and 710a, clearly shows more tailing in the injection peak. Results of testing of a third device, using same experimental parameters as in Figures 10c and d, are shown in Figures 10e and 10f. Again, Figure 10e is the injection run using joint sweeping and Figure 10f with no joint sweeping. In this case, the injection peaks without sweeping show a secondary peak at the tail end, and joint sweep was able to remove these secondary peaks.

As can be seen from the above experiments, the use of an integrated sweeping channel was able to yield a significant reduction in the dispersion due to the capillary-to-channel joint in the injection peaks. Typically, the higher the sweeping flow, the better the reduction in the dispersion.

All publications and patent applications are herein incorporated by reference to the same extent as if each individual publication or patent application was specifically and

individually indicated to be incorporated by reference. Although the present invention has been described in some detail by way of illustration and example for purposes of clarity and understanding, it will be apparent that certain changes and modifications may be practiced within the scope of the appended claims.

What is claimed is:

1. A method of sampling a first fluid, comprising:
 - (a) dipping an open end of an open ended fluid-filled capillary element into
5 a source of the first fluid;
 - (b) withdrawing the capillary element from the first fluid;
 - (c) permitting an amount of the first fluid remaining on the open ended
capillary to spontaneously inject into the capillary channel, thereby injecting the first fluid into
the capillary channel;
 - 10 (d) dipping the capillary element into a second fluid after a first selected
time period, the first selected time period being controlled to control the amount of the first
fluid permitted to spontaneously inject into the open ended capillary channel.
2. The method of claim 1, further comprising:
 - dipping the open end of the capillary element into a source of a third fluid after
15 dipping the capillary into the source of second fluid;
 - withdrawing the capillary from the third fluid;
 - permitting an amount of the third fluid remaining on the open ended capillary to
spontaneously inject into the capillary channel;
 - dipping the capillary into the second fluid after a second selected time period,
20 the second selected time period being controlled to control the amount of the third fluid
permitted to spontaneously inject into the open ended capillary channel.
3. The method of claim 1, further comprising transporting the amount of first
fluid through the capillary for a second selected time, the second selected time being selected
to control an amount of dilution of the amount of first fluid.
- 25 4. The method of claim 3, wherein the second selected time is controlled by
controlling a flow rate of the amount of the first fluid through the capillary.
5. The method of claim 3, wherein the second selected time is controlled by
selecting at least one of a length or a diameter of the capillary channel.

6. The method of claim 1, further comprising applying an electric field along a length of the capillary channel to electrokinetically transport the first fluid through the capillary channel.

5 7. The method of claim 1, further comprising applying pressure along the length of the capillary channel to transport the first fluid through the capillary channel.

8. The method of claim 1, further comprising introducing an amount of a low salt buffer into the capillary channel before injecting the amount of first fluid into the capillary channel.

10 9. The method of claim 1, further comprising introducing an amount of low salt buffer fluid into the capillary channel after injecting the amount of first fluid into the capillary channel.

10. The method of claim 1, further comprising introducing an amount of a high salt buffer into the capillary channel before injecting the amount of first fluid into the capillary channel.

15 11. The method of claim 1, further comprising introducing an amount of high salt buffer fluid into the capillary channel after injecting the amount of first fluid into the capillary channel.

12. The method of claim 1, further comprising introducing an amount of air into the capillary channel before injecting the amount of first fluid into the capillary channel.

20 13. The method of claim 1, further comprising introducing an amount of air into the capillary channel after injecting the amount of first fluid into the capillary channel.

14. The method of claim 1, further comprising introducing an amount of immiscible fluid into the capillary channel before injecting the amount of first fluid into the capillary channel.

25 15. The method of claim 1, further comprising introducing an amount of immiscible fluid into the capillary channel after injecting the amount of first fluid into the capillary channel.

16. The method of claim 1, wherein the first fluid comprises a first test compound.

17. The method of claim 1, further comprising repeating steps (a)-(d) with a plurality of separate fluid sources, each of the separate fluid sources comprising a different test compound.

18. The method of claim 1, wherein the plurality of different fluid sources comprises at least 1000 separate fluid sources, each separate fluid source comprising a different test compound.

19. The method of claim 1, wherein at least one of the at least 1000 separate sources comprises an inactivating compound.

20. The method of claim 1, wherein the first fluid comprises a nonaqueous fluid.

21. The method of claim 20, wherein the nonaqueous fluid comprises DMSO, DMF, acetone or an alcohol.

22. The method of claim 20, wherein the amount of first fluid injected into the capillary channel is less than 1 μl .

23. The method of claim 20, wherein the amount of first fluid injected into the capillary channel is less than 100 nl.

24. The method of claim 20, wherein the amount of first fluid injected into the capillary channel is less than 10 nl.

25. The method of claim 20, wherein the amount of first fluid injected into the capillary channel is less than 1 nl.

26. The method of claim 20, wherein the amount of first fluid injected into the capillary channel is between about 0.1 pl and 100 nl.

27. The method of claim 20, wherein the capillary channel has a cross sectional area of between about $10 \mu\text{m}^2$ and $1 \times 10^5 \mu\text{m}^2$, and the first selected time is less than 30 seconds.

28. The method of claim 27, wherein the first selected time is less than about 10 seconds.

29. The method of claim 27, wherein the first selected time is less than about 5 seconds.

30. The method of claim 27, wherein the first selected time is less than or equal to about 1 second.

31. The method of claim 1, wherein the capillary channel is in fluid communication with at least a first microscale channel disposed in a body structure, and the first fluid is transported through the capillary channel and into the first microscale channel.

32. The method of claim 31, wherein the first microscale channel is intersected by and in fluid communication with at least a second microscale channel disposed in the body structure.

33. The method of claim 32, further comprising:

flowing a component of a biochemical system into the first microscale channel from the second microscale channel whereby the first fluid contacts the component of the biochemical system; and
detecting an effect of the first fluid on the component of the biochemical system.

34. The method of claim 1, further comprising introducing first and second high salt fluid regions into the capillary channel before and after, respectively, the amount of first fluid injected into the capillary channel.

35. The method of claim 34, further comprising introducing first and second low salt fluid regions into the capillary channel before the first high salt fluid region and after the second high salt fluid region, respectively.

36. A method of introducing a first fluid into a microfluidic device, comprising:

providing a microfluidic device having a body structure with at least first and second intersecting microscale channels disposed therein, and a capillary element extending from the body structure, the capillary element having first and second ends and a capillary

channel disposed therethrough the capillary channel being open at the first end, and in fluid communication with at least one of the first and second intersecting microscale channels in the body structure at the second end of the capillary element;

dipping the first end of the capillary channel into a source of the first fluid;

5 withdrawing the first end of the capillary channel from the source of first fluid;

permitting an amount of the first fluid on the first end of the capillary channel to spontaneously inject into the capillary channel; and

transporting the amount of first fluid injected into the capillary channel into the at least one of the first and second microscale channels disposed in the body structure.

10 37. The method of claim 36, wherein the transporting step is carried out by applying an electric field along a length of the capillary channel to electrokinetically transport the amount of first fluid through the capillary channel and into the at least one of the first and second microscale channels.

15 38. The method of claim 36, wherein the transporting step is carried out by applying pressure along a length of the capillary channel to transport amount of first fluid through the capillary channel and into the at least one of the first and second microscale channels.

20 39. The method of claim 36, further comprising introducing a high salt fluid region into the capillary channel before or after the first fluid is injected into the capillary channel.

40. The method of claim 36, further comprising introducing a high salt fluid region into the capillary channel before and after the first fluid is injected into the capillary channel.

25 41. The method of claim 36, further comprising introducing a low salt fluid region into the capillary channel before or after the first fluid is injected into the capillary channel.

42. The method of claim 36, further comprising introducing a low salt fluid region into the capillary channel before and after the first fluid is injected into the capillary channel.

43. The method of claim 36, further comprising introducing first and second high salt fluid regions before and after respectively, the amount of first fluid injected into the capillary channel.

44. The method of claim 43, further comprising introducing a first low salt fluid region before the first high salt fluid region, and a second low salt fluid region after the second high salt fluid region.

45. The method of claim 36, wherein the first fluid comprises a first test compound.

46. The method of claim 36, further comprising repeating the dipping, withdrawing, permitting and transporting steps with a plurality of separate fluid sources, each of the separate fluid sources comprising a different test compound.

47. A method of reducing or eliminating spontaneous injection, the method comprising:

- (i) dipping an open end of an open ended fluid-filled capillary element into a source of a first fluid and applying a negative pressure to the first fluid, thus injecting the first fluid into the capillary element; and,
- (ii) changing the negative pressure to a positive pressure or a zero pressure, thereby reducing or eliminating spontaneous injection of the first fluid.

48. The method of claim 47, the method further comprising:

- (iii) dipping the open end of the open ended fluid filled capillary element into a source of a second fluid;
- (iv) changing the positive pressure or zero pressure to a negative pressure, thereby injecting the second fluid into the capillary element.

49. The method of claim 47, comprising applying a negative pressure of about -1 to about -2 psi.

50. The method of claim 47, comprising changing the negative pressure to a positive pressure of about 1 to about 3 psi.

51. The method of claim 50, comprising changing the negative pressure to a positive pressure of about 0.1 to about 0.3 psi.

52. The method of claim 47, comprising changing the negative pressure to a pressure substantially equal to the magnitude of the spontaneous injection.

53. The method of claim 47, comprising applying a negative pressure in one or more wells and changing the negative pressure in the one or more wells to a positive pressure or a zero pressure concurrent with step (ii).

54. The method of claim 53, wherein the wells comprise one or more of: a substrate well, an enzyme well, and a waste well.

55. A method of spatially separating a plurality of samples within a microfluidic system, the method comprising:

- 10 (i) flowing a first member of the plurality of samples through a microscale channel;
- (ii) flowing a spacer through the microscale channel, wherein the spacer comprises an immiscible fluid or a volume of air; and
- (iii) flowing a second member of the plurality of samples into the microscale channel, thereby spatially separating a plurality of samples into the microfluidic system.

56. The method of claim 55, the method further comprising repeating steps (i) through (iii).

57. The method of claim 55, wherein the immiscible fluid is an organic solvent.

20 58. The method of claim 55, wherein the immiscible fluid is a fluorocarbon or chlorinated hydrocarbon.

59. The method of claim 55, further comprising introducing the volume of air or the immiscible fluid into the microfluidic system through an open-ended capillary element.

25 60. The method of claim 55, further comprising electrically generating air or gas bubbles within the microfluidic system.

61. The method of claim 55, further comprising applying pressure along the length of the microscale channel to transport one or more of: the first member of the plurality of samples, the second member of the plurality of samples, and the spacer, through the microscale channel.

62. The method of claim 55, further comprising applying an electric field along the length of the microscale channel to transport one or more of: the first member of the plurality of samples, the second member of the plurality of samples, and the spacer, through the microscale channel.

5 63. A method of screening one or more samples in a microfluidic enzyme inhibition assay, the method comprising:

- (i) introducing one or more samples into a microfluidic device; and,
 - (ii) introducing at least one inactivating reagent before the one or more samples, after the one or more samples, or between at least two of the one or more
- 10 samples.

64. The method of claim 63, wherein the inactivating reagent inhibits substantially 100% of an enzyme activity.

65. The method of claim 63, further comprising determining a percent inhibition for one or more samples by comparing a level of inhibition for the one or more

15 samples to a 100% inhibition level of the inactivating reagent.

66. The method of claim 63, further comprising introducing the inactivating reagent after about every 10, about every 25, about every 50, or about every 100, samples.

67. The method of claim 63, further comprising applying an electric field through the microfluidic device to transport the one or more samples and the inactivating

20 reagent through the device.

68. The method of claim 63, further comprising applying pressure through the microfluidic device to transport the one or more samples and the inactivating reagent through the device.

69. A microfluidic device, comprising:

25 a body structure having disposed therein an integrated channel structure that includes at least first and second intersecting microscale channels, at least the first channel terminating in a substantially rectangular opening in the body structure;

a capillary element having a capillary channel disposed therethrough, and at least one end of the capillary element that is substantially rectangular, the substantially

30 rectangular end of the capillary element being inserted into the substantially rectangular

opening in the body structure and positioned such that the capillary channel in the capillary element is in fluid communication with at least first microscale channel in the body structure.

70. The microfluidic device of claim 69, wherein the body structure comprises:

5 a first planar substrate having a first surface having a plurality of intersecting grooves fabricated thereon, and at least a first substantially rectangular notch fabricated into the surface along one edge of the substrate, at least one of the plurality of grooves terminating in the first notch;

10 a second planar substrate comprising a first surface having a second substantially rectangular notch fabricated in the first surface of the second substrate along an edge of the second substrate, the first surface of the second planar substrate overlaying the first surface of the first planar substrate whereby the second notch and the first notch form the substantially rectangular opening in the body structure.

15 71. The method of claim 70, wherein the capillary element is substantially coplanar with the first and second planar substrates.

72. The microfluidic device of claim 70, wherein the capillary channel in the capillary element comprises a cross-sectional area that is approximately equal to a cross sectional area of the at least first microscale channel in the body structure.

20 73. The microfluidic device of claim 70, wherein the capillary element comprises a curved portion that is not coplanar with the first and second planar substrates.

74. The microfluidic device of claim 70, wherein the capillary element comprises a sheath disposed over an outer surface of the capillary element.

75. The microfluidic device of claim 70, wherein the sheath is selected from plastic, polyimide and polytetrafluoroethylene.

25 76. The microfluidic device of claim 70, wherein the capillary element is fixedly inserted into the opening.

77. The microfluidic device of claim 70, wherein at least one of the capillary element, and the body structure comprises a solid substrate material selected from a polymeric substrate, a silica based substrate and a ceramic substrate.

78. The microfluidic device of claim 77, wherein each of the capillary element and the body structure comprise a polymeric solid substrate material.

79. The microfluidic device of claim 77, wherein each of the capillary element and the body structure comprise a silica based solid substrate material.

5 80. The microfluidic device of claim 79, wherein the silica-based substrate is selected from glass, quartz, fused silica and silicon.

81. A method of joining a capillary element to a microfluidic device having an integrated channel network disposed therein, comprising:

10 providing a microfluidic device having a body structure with at least first and second intersecting microscale channels disposed therein, and having a substantially rectangular opening disposed in the body structure, at least one of the first and second microscale channels terminating in and being in communication with the opening;

15 providing a substantially rectangular capillary element having first and second ends and a capillary channel disposed through the capillary element from the first end to the second end, and wherein the second end has a substantially rectangular shape; and

inserting the second end of a capillary element into the opening, the capillary channel in the capillary element being positioned to be in fluid communication with the at least one of the first and second microscale channels that is in communication with the opening.

20 82. A method of joining a capillary element to a microfluidic device incorporating an integrated channel network, comprising:

providing first and second substrates each having at least first planar surfaces, the first planar surface of the first substrate having at least a first microscale groove fabricated therein, and each of the first planar surfaces of the first and second substrates having a first notch fabricated in the first planar surfaces along one edge of the first and second substrates;

25 mating the first planar surface of the first substrate to the first planar surface of the second substrate whereby the notch in the first substrate corresponds with the notch in the first surface of the second substrate;

30 inserting a first end of a capillary element into an opening defined by the notch in the first and second substrates, the capillary element having a capillary channel disposed therethrough, the capillary channel being placed in fluid communication with the first microscale groove when the capillary element is inserted into the opening.

83. The method of claim 82, wherein the first microscale groove in the surface of the first substrate and the notch in the surface of each of the first and second substrates are etched into the surface.

84. A method of introducing a fluid material into a microfluidic device,
5 comprising:

providing a microfluidic device, comprising:

a body structure having disposed therein an integrated channel network that includes at least first and second intersecting microscale channels, at least the first channel terminating in a substantially rectangular opening in the body structure;

10 a capillary element having first and second ends and a capillary channel disposed therethrough from the first to the second end, the second end of the capillary element being substantially rectangular, the second end of the capillary element being inserted into the substantially rectangular opening in the body structure and positioned such that the capillary channel in the capillary element is in fluid communication with at least first microscale channel
15 in the body structure;

placing the first end of the capillary element into a source of the fluid material;

drawing an amount of the fluid material into the capillary channel;

20 transporting the amount of the fluid material through the capillary channel into the at least one of the first and second microscale channels.

85. The method of claim 84, wherein the drawing and transporting steps comprise applying an electric field between the first end of the capillary channel and integrated channel network in the body structure to move the first fluid into and through the capillary channel electrokinetically.

25 86. A microfluidic device comprising:

a body structure having at least first and second channel segments disposed therein, the first and second channel segments each having first and second ends, the first end of the first channel being in fluid communication with the first end of the second channel at a first fluid junction; and

30 a capillary element attached to and extending from the body structure, the capillary element comprising a capillary channel disposed therethrough, the capillary channel

being in fluid communication at one end with the first and second channel segments at the first fluid junction.

87. The microfluidic device of claim 86, wherein the capillary channel meets and is in fluid communication with the first channel segment at an angle between 45° and 90° .

5 88. The method of claim 87, wherein the body structure comprises a plurality of intersecting channels arranged in a first plane, and wherein the capillary element extends out of the first plane at an angle between about 45° and 90° .

10 89. The microfluidic device of claim 86, wherein a portion of the first channel segment that is adjacent to and in fluid communication with the first fluid junction is collinear with a portion of the second channel segment that is adjacent to and in fluid communication with the first fluid junction.

15 90. The microfluidic device of claim 86, wherein the second channel segment comprises a first cross-sectional dimension substantially equivalent to a first cross-sectional dimension of the first channel segment and a second cross sectional dimension less than one half of a second cross sectional dimension of the first channel segment.

91. The microfluidic device of claim 90, wherein the second cross-sectional dimension of the second channel segment is no greater than one tenth the second cross sectional dimension of the first channel segment.

20 92. The microfluidic device of claim 86, wherein the second end of the second channel segment is in fluid communication with a fluid source of at least a first component of a biochemical system.

93. The microfluidic device of claim 86, wherein the second end of the first channel segment is in fluid communication with a waste reservoir.

25 94. The microfluidic device of claim 86, wherein the second ends of the first and second channel segments are in fluid communication with first and second reservoirs, respectively, the first and second reservoirs being disposed in the body structure.

95. The microfluidic device of claim 86, comprising at least first and second electrodes disposed in electrical contact with a fluid in the first and second reservoirs, respectively

96. The microfluidic device of claim 95, wherein the at least first component of the biochemical system produces a detectable signal indicative of a relative level of functioning of the biochemical system.

5 97. The microfluidic device of claim 86, further comprising a material transport system for transporting a first material through the capillary channel into the first channel segment and for concomitantly directing a flow of a second material from the second channel segment through the first fluid junction into the first channel segment.

98. The microfluidic device of claim 86, wherein the body structure comprises:
10 a first substrate having at least a first planar surface, the first planar surface having first and second groove segments disposed thereon;
a second substrate having a first planar surface, the first planar surface of the second substrate being mated with the first planar surface of the first substrate, the first and second groove segments defining the first and second channel segments;

15 99. The microfluidic device of claim 98, wherein the capillary element is attached to the body structure and the capillary channel is in fluid communication with the first fluid junction via an opening disposed through the body structure.

100. The microfluidic device of claim 99, wherein the opening disposed through the body structure comprises an opening disposed through at least one of the first and
20 second substrates, the capillary element being fixedly inserted into the opening.

101. The microfluidic device of claim 99, wherein the opening in the body structure comprises a third groove segment disposed in the first surface of the first substrate and having first and second ends, the first end of the third groove segment terminating at one end at a first edge of the first planar surface of the first substrate and defining a third channel
25 segment having first and second ends in the body structure, the first end of the third channel segment defining an opening in a first edge of the body structure, and the second end of the third channel segment being in fluid communication with the first fluid junction.

102. The microfluidic device of claim 101, wherein the capillary element is attached to the body structure at the first edge of the body structure and wherein the capillary
30 channel is in fluid communication with the third channel segment.

103. A method of introducing a first fluid material into a microfluidic system, comprising:

providing a microfluidic device comprising:

a body structure having at least first and second channel segments disposed therein, the first and second channel segments each having first and second ends, the first end of the first channel being in fluid communication with the first end of the second channel at a first fluid junction; and

a capillary element attached to and extending from the body structure, the capillary element comprising a capillary channel disposed therethrough, the capillary channel being in fluid communication at one end with the first and second channel segments at the first fluid junction;

introducing an amount of the first fluid material into the capillary channel;

transporting the amount of first fluid material through the capillary channel and through the first fluid junction into the first channel segment; and

flowing a second fluid material into the first channel segment from the second channel segment during the transporting step.

104. The method of claim **103**, wherein the second fluid material comprises at least a first component of a biochemical system.

105. The method of claim **104**, wherein the component of a biochemical system produces a detectable signal indicative of a relative functioning of the biochemical system.

106. The method of claim **105**, wherein the first fluid material comprises a test compound, and further comprising detecting the relative functioning of the biochemical system in the presence and absence of the test compound.

107. The method of claim **104**, wherein the at least first component of the biochemical system comprises a mixture of an enzyme and its substrate.

108. The method of claim **104**, wherein the at least first component of the biochemical system comprises two members of a specific binding pair.

109. The method of claim **108**, wherein the specific binding pair comprises a receptor and a ligand that specifically binds the receptor.

110. The method of claim 108, wherein the specific binding pair comprises an antibody and an antigen specifically bound by the antibody.

111. The method of claim 103, wherein the introducing step further comprises introducing a region of spacer fluid into the capillary channel before and after the amount of
5 first fluid material introduced into the capillary channel.

112. The method of claim 111, wherein the spacer fluid region comprises a low salt buffer.

113. The method of claim 111, wherein the spacer fluid region comprises a high salt zone and a low salt zone, the high salt zone being adjacent to the amount of first fluid
10 material in the capillary channel.

114. A method of transporting materials from a first microscale channel segment to a second microscale channel segment, wherein the first and second channel segments are in fluid communication at a corner having a dead zone, comprising:

15 transporting a discrete volume of material from the first channel segment into the second channel segment around the corner;

simultaneously directing a flow of fluid through the dead zone into the second channel segment from a third channel segment that is in fluid communication and collinear with the second channel segment at the corner.

115. A microfluidic device, comprising a body structure having at least first,
20 second and third channel segments disposed therein, the first, second and third segments in communication at a first intersection, the second and third channel segments being collinear, and the third channel segment having a depth at the intersection that is less than 50% a depth of the second channel segment.

116. The microfluidic device of claim 115, wherein the second and third
25 channel segments are disposed within a primary plane of a planar body structure and wherein the first channel segment comprises a capillary element extending out of the plane of the planar body structure.

117. The microfluidic device of claim 116, wherein the capillary element extends out of the plane of the planar body structure at an angle of between about 45° and 90°.

118. A method of transporting material in a microscale channel, comprising:
introducing a first fluid into the channel, having a first electroosmotic mobility,
and a first conductivity;

introducing a second fluid into the channel, having a second electroosmotic
mobility and a second conductivity; and

varying a voltage gradient applied across a length of the channel to maintain a
substantially constant average electroosmotic flow rate, despite a change in a total resistance of
the channel.

119. The method of claim 118, further comprising the step of monitoring the
total resistance of the channel, and varying the voltage gradient based upon variations in the
total resistance.

120. The method of claim 119, wherein the voltage gradient is varied as a
function of the total resistance of the channel.

121. The method of claim 118, wherein the first fluid comprises a test
compound.

122. The method of claim 118, wherein the first fluid comprises a high salt
buffer.

123. The method of claim 118, wherein the second fluid comprises a low salt
buffer.

124. The method of claim 118, further comprising a plurality of discrete
volumes of the first fluid into the channel, each of the discrete volumes of first fluid being
separated by at least a separate discrete volume of the second fluid.

125. The method of claim 124, wherein each of the plurality of discrete first
fluid regions comprises a different test compound.

126. The method of claim 118, wherein the microscale channel is in fluid
communication with a capillary channel that is disposed in a capillary element, the capillary
channel having two ends, one end being in fluid communication with the microscale channel,
and the other end being open and wherein the introducing steps comprise alternatively
contacting the open end of the capillary channel with a source of first fluid and a source of

second fluid, to introduce first fluid and second fluid, respectively, into the capillary channel and into the microscale channel.

127. The method of claim 118, further comprising detecting a reaction within the microscale channel.

5 128. A microfluidic system, comprising:
a microfluidic device comprising a microscale channel disposed therein, the microscale channel containing varying volumes of first and second fluids, the first and second fluids having first and second conductivities, respectively;
an electrical controller operably coupled to the microscale channel for applying
10 a variable electric field across a length of the microscale channel;
a computer operably coupled to the electrical controller, and appropriately programmed to instruct the controller to vary the electric field to maintain a constant average electroosmotic flow rate within the channel, despite a change in total resistance across the length of the channel.

15 129. The microfluidic system of claim 128, wherein the microfluidic device comprises a capillary element having a capillary channel disposed therein, the capillary channel having a first open end and a second end in fluid communication with the microscale channel.

20 130. The microfluidic system of claim 129, further comprising a source of first fluid and a source of second fluid, the first fluid having a first conductivity and the second fluid having a second conductivity, each of the sources of first and second fluids being positioned to be alternatively in fluid communication with the capillary element.

25 131. The microfluidic system of claim 128, wherein the microfluidic device comprises at least a second microscale channel disposed therein, the second microscale channel intersecting the first microscale channel.

132. The microfluidic system of claim 128, wherein the microfluidic device comprises a plurality of reservoirs disposed therein, each of the reservoirs being in fluid communication with the first microscale channel.

133. The microfluidic system of claim 128, wherein the controller comprises a plurality of electrodes, each of the plurality of electrodes operably coupled to a different terminus of the microscale channel.

134. The microfluidic system of claim 128, wherein the controller measures a resistance across the length of the microscale channel.

135. The microfluidic system of claim 128, wherein the computer comprises appropriate programming to vary the electric field in response to the change in total resistance across the length of the microscale channel.

136. The microfluidic system of claim 128, further comprising a detector in sensory communication with the microscale channel for detecting a reaction within the microscale channel.

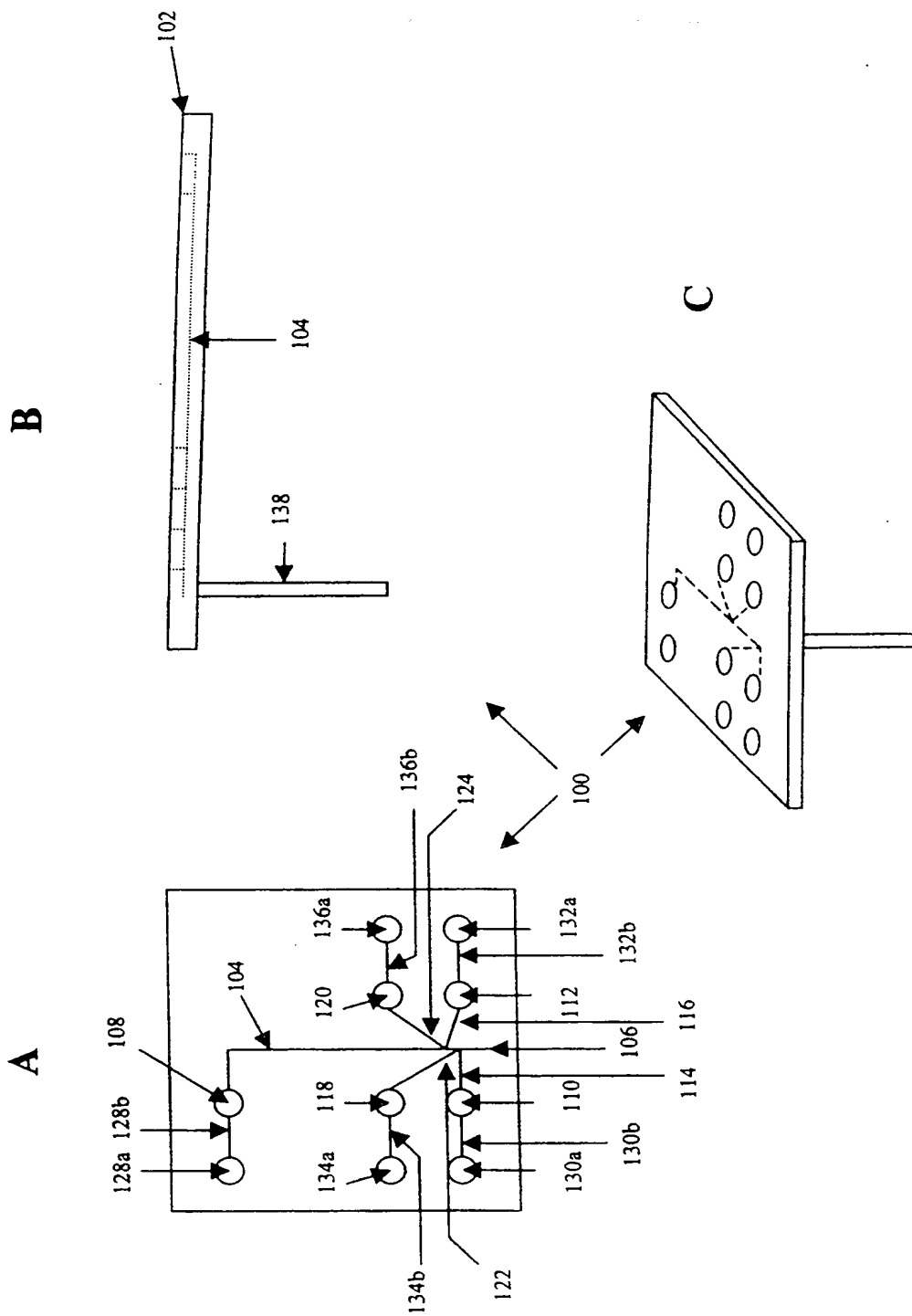


Figure 1

2/14

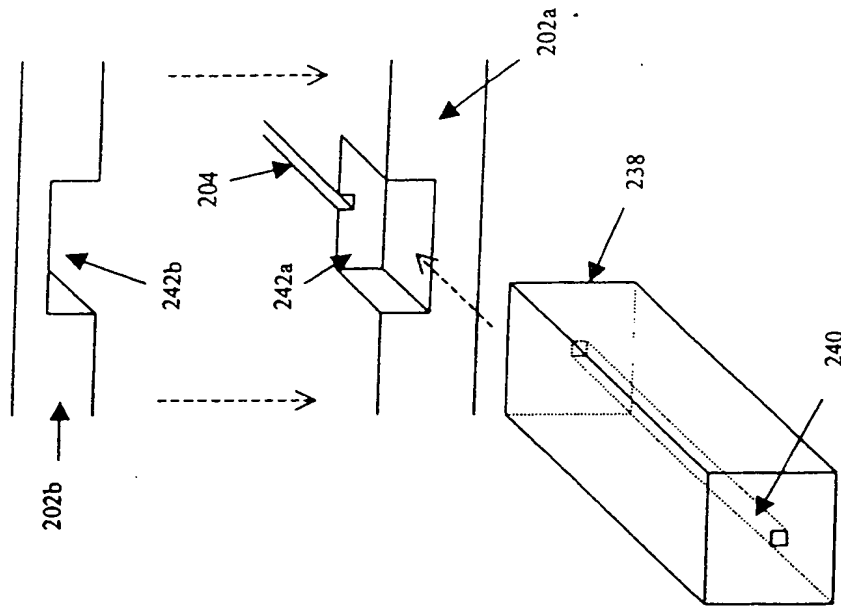


Figure 2B

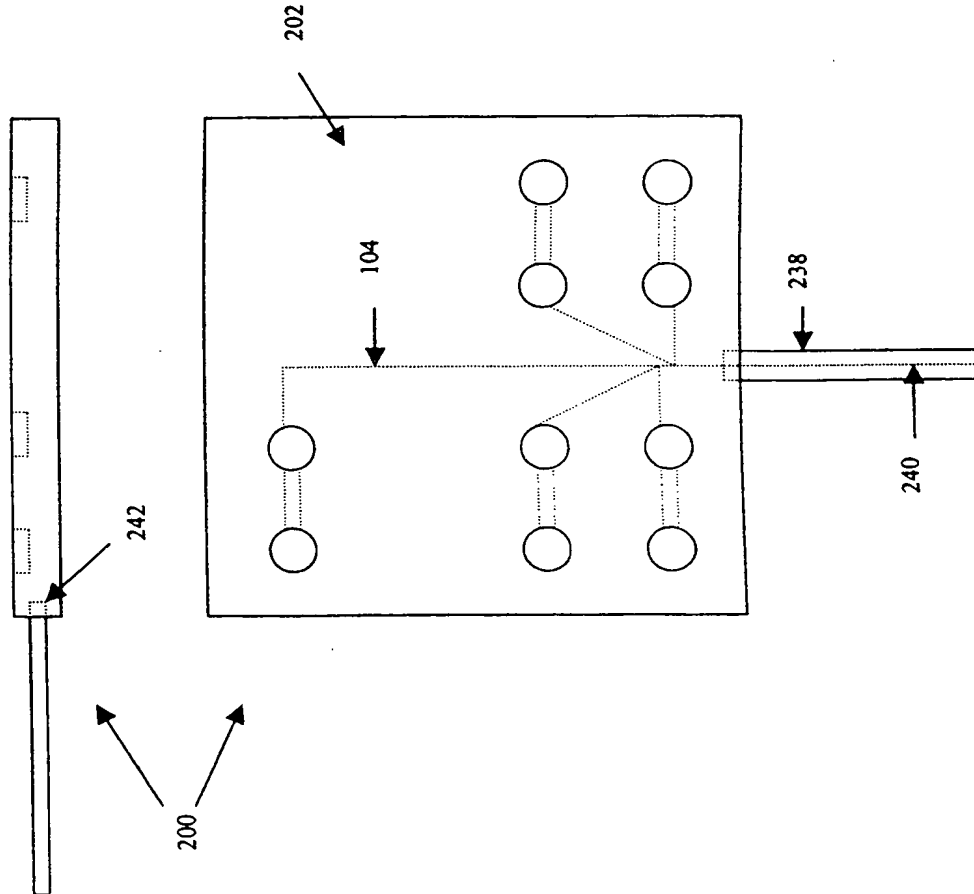


Figure 2A

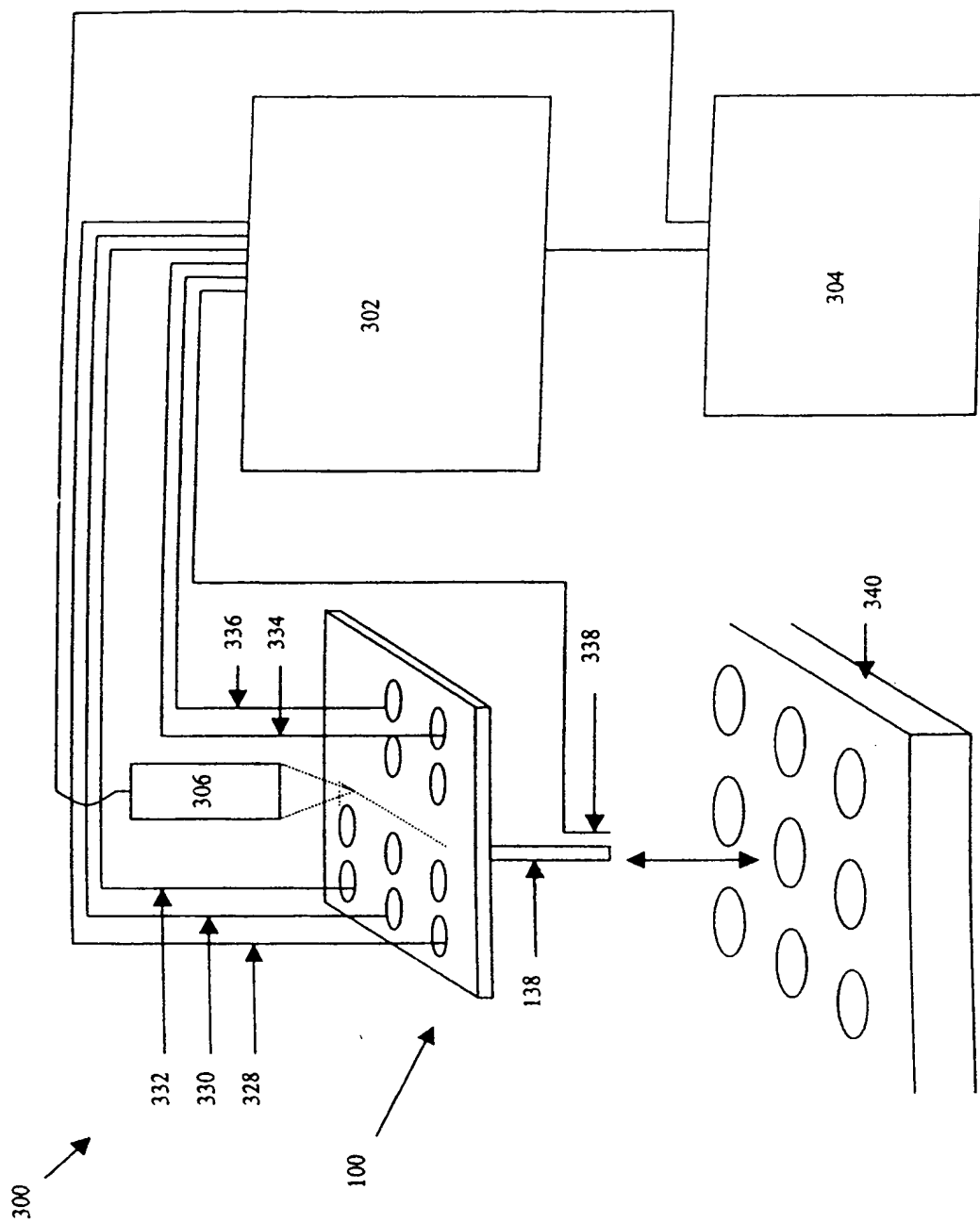


Figure 3

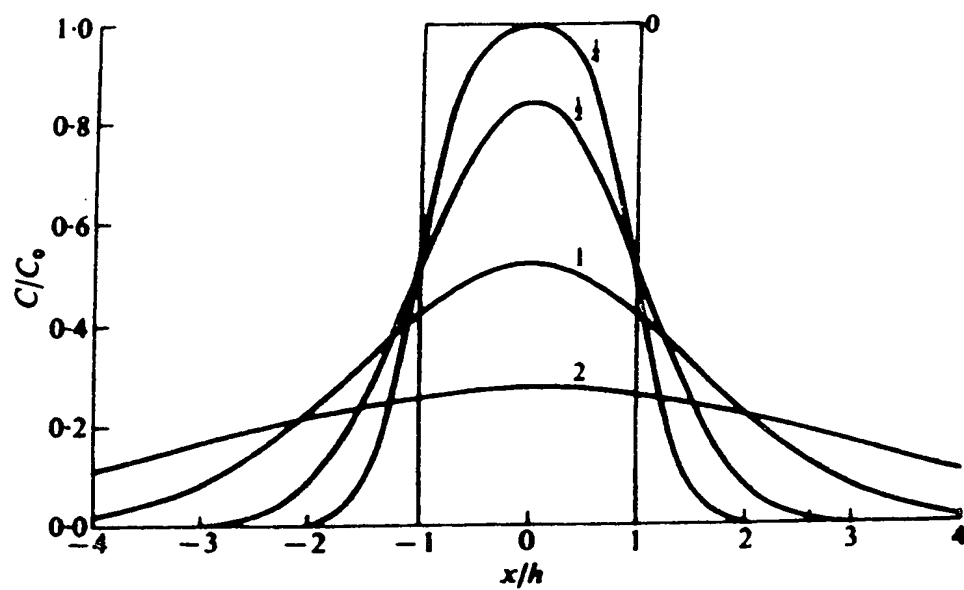
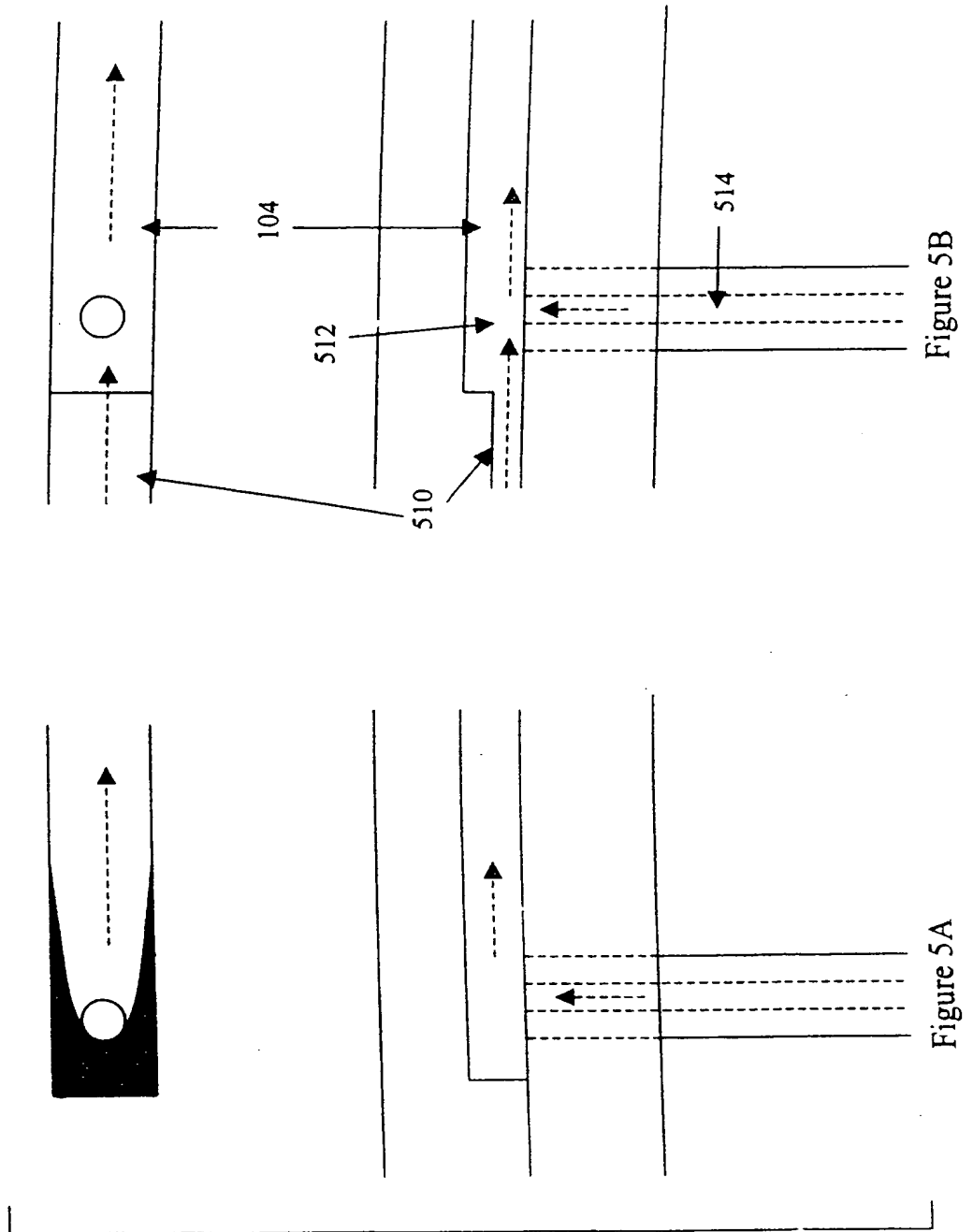


Figure 4



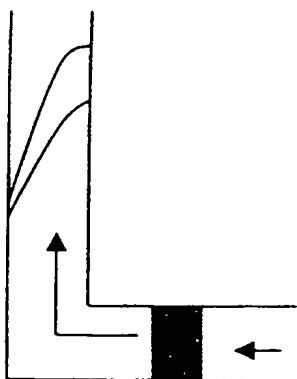


Figure 6A

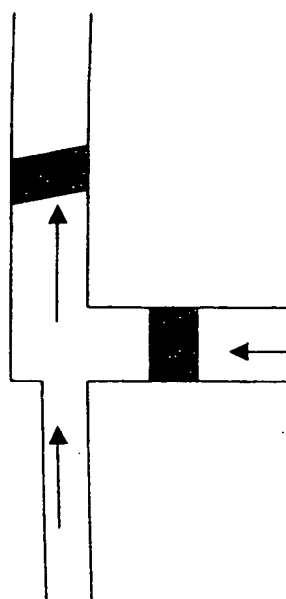


Figure 6B

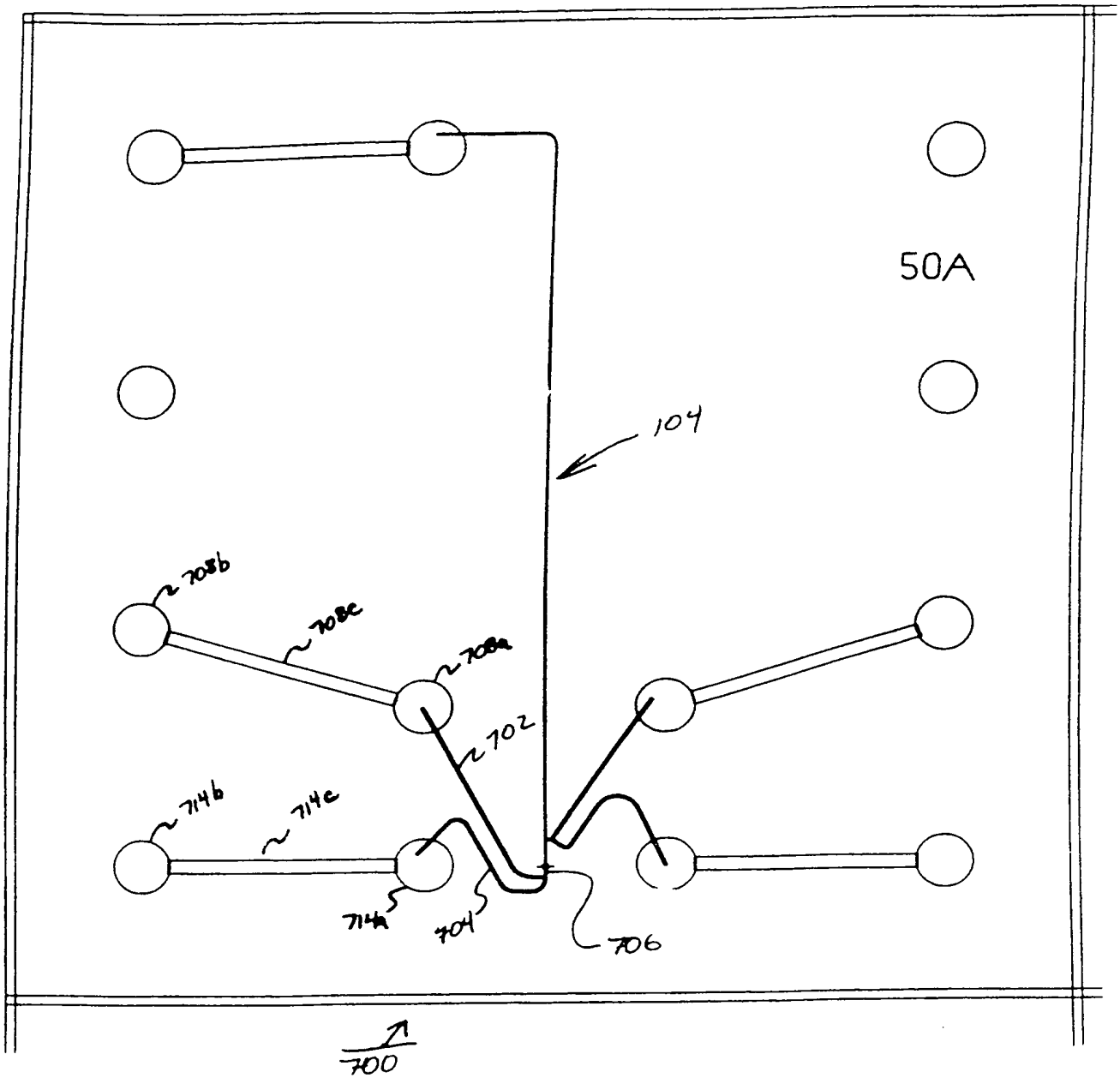


Figure 7

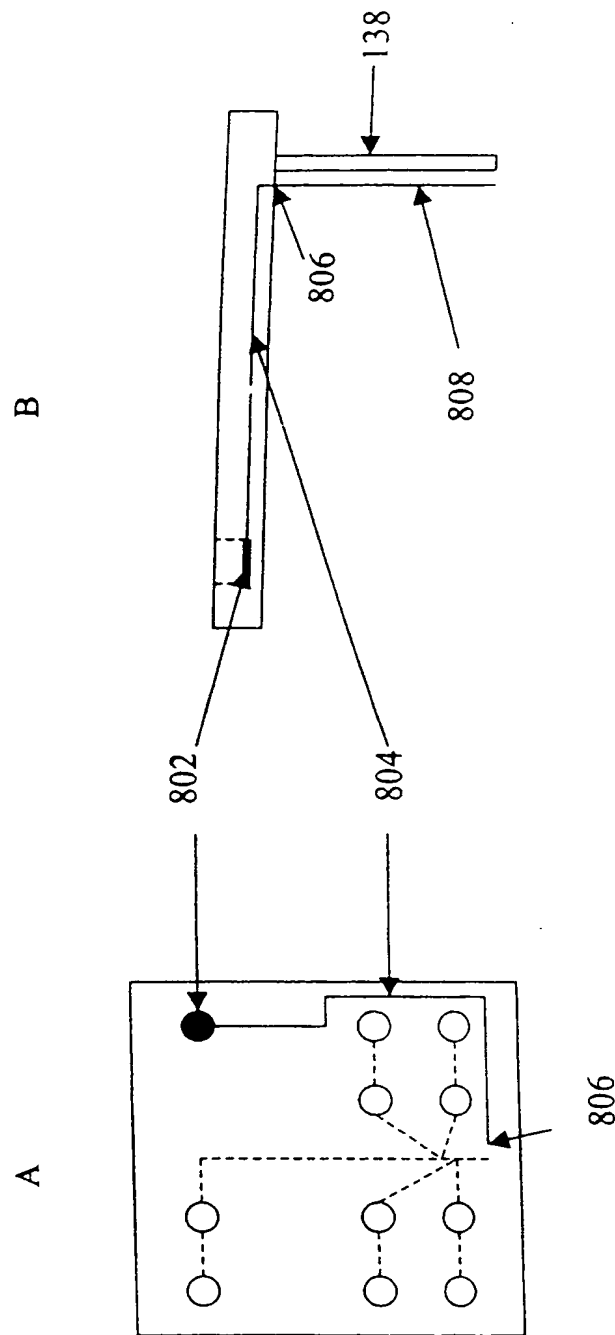


Figure 8

9/14

Electrokinetic vs. Spontaneous Injection

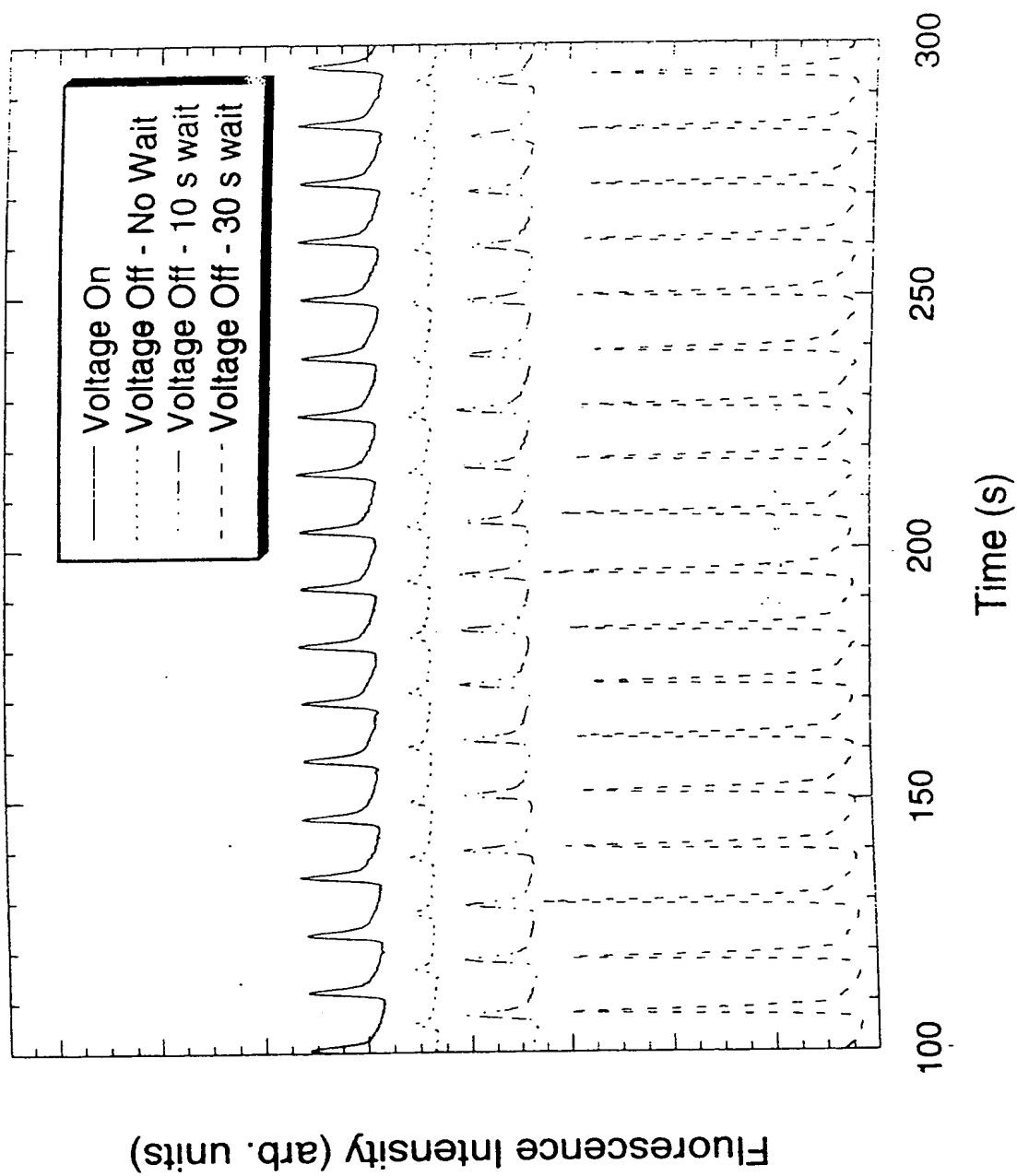


Figure 9

10/14

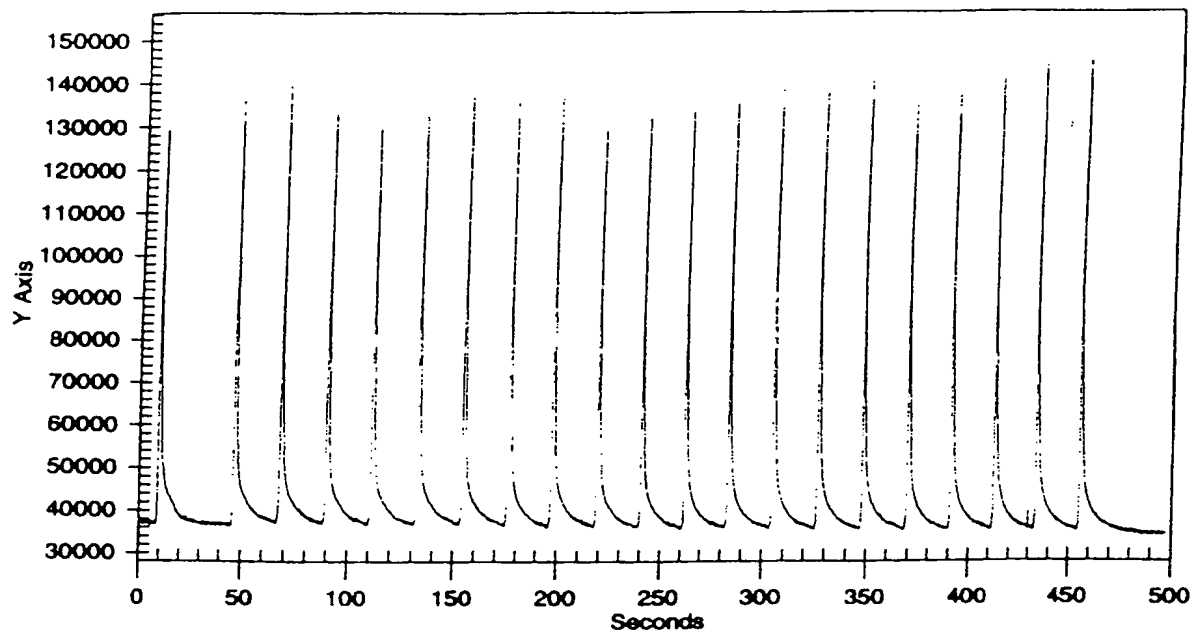


Figure 10A

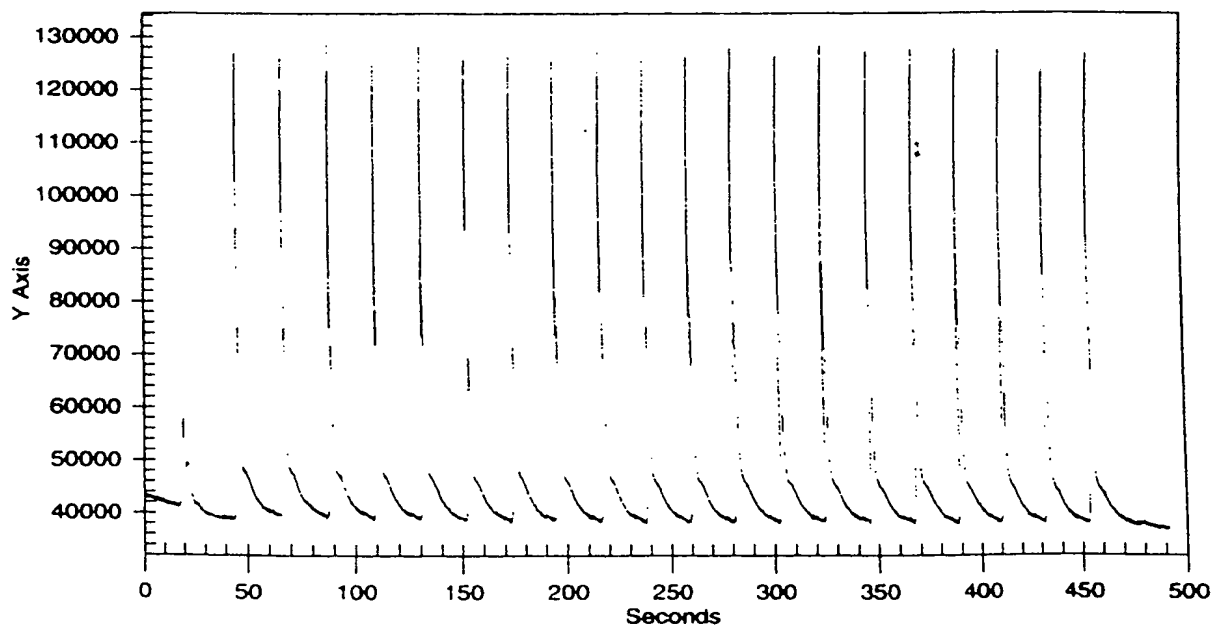


Figure 10B

11/14

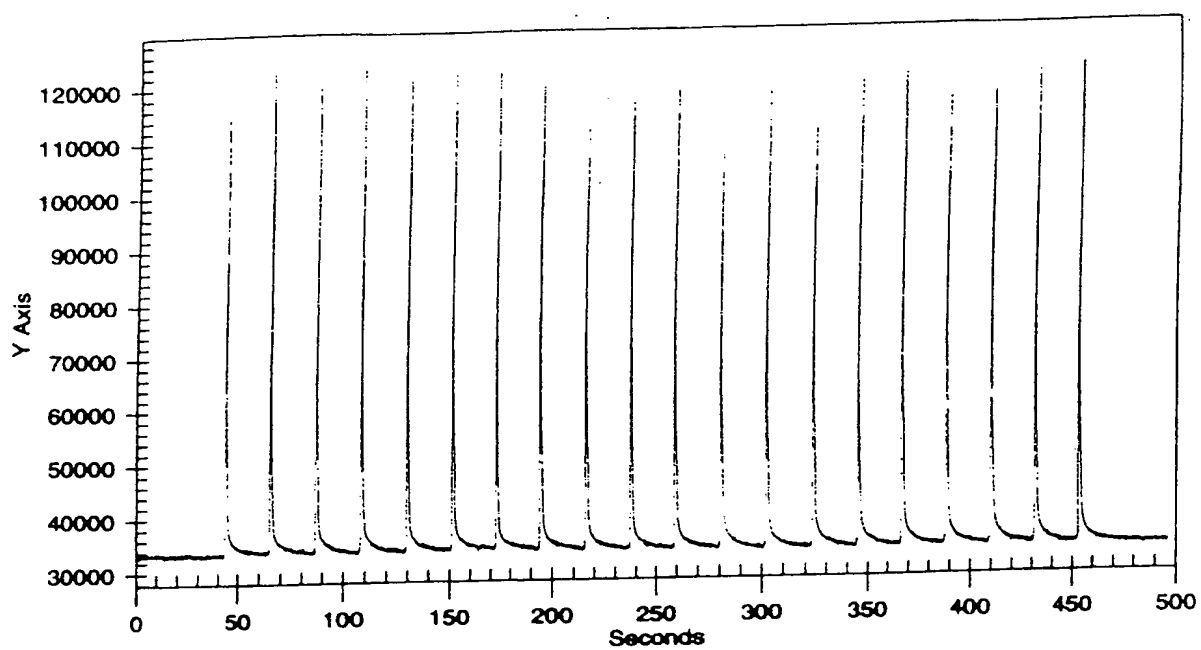


Figure 10C

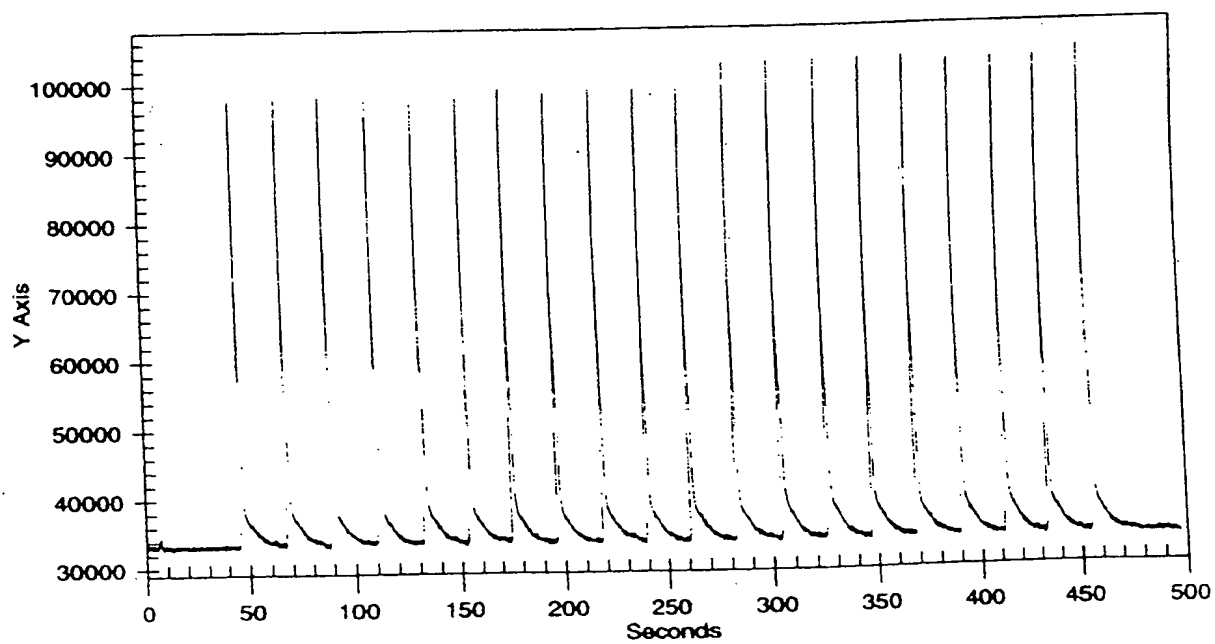


Figure 10D

12/14

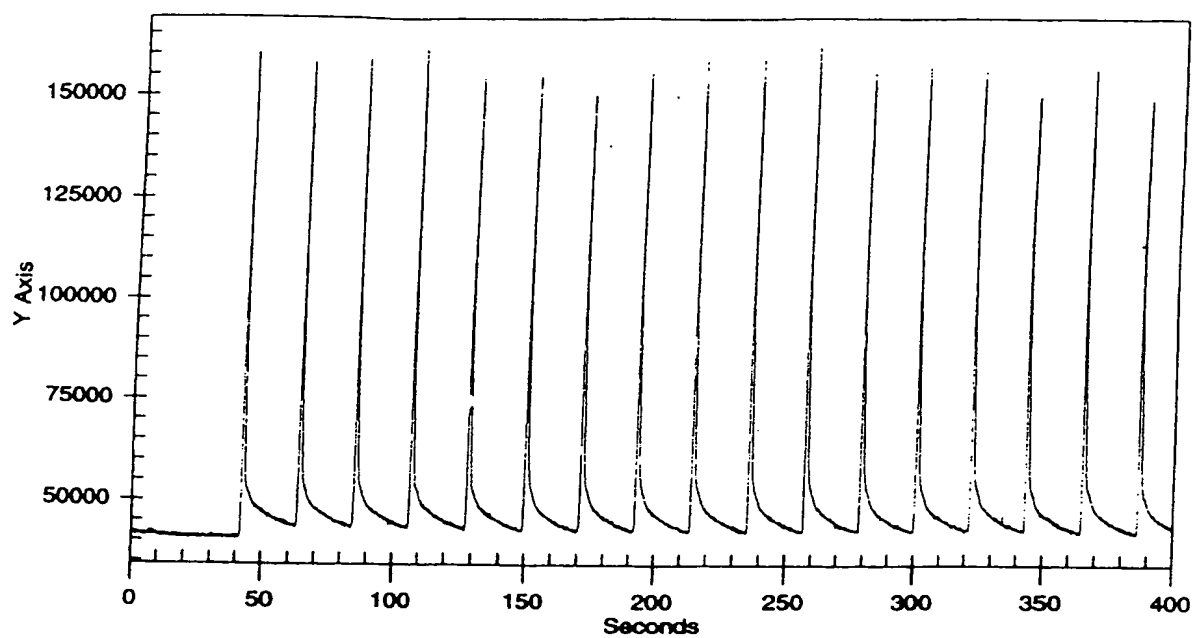


Figure 10E

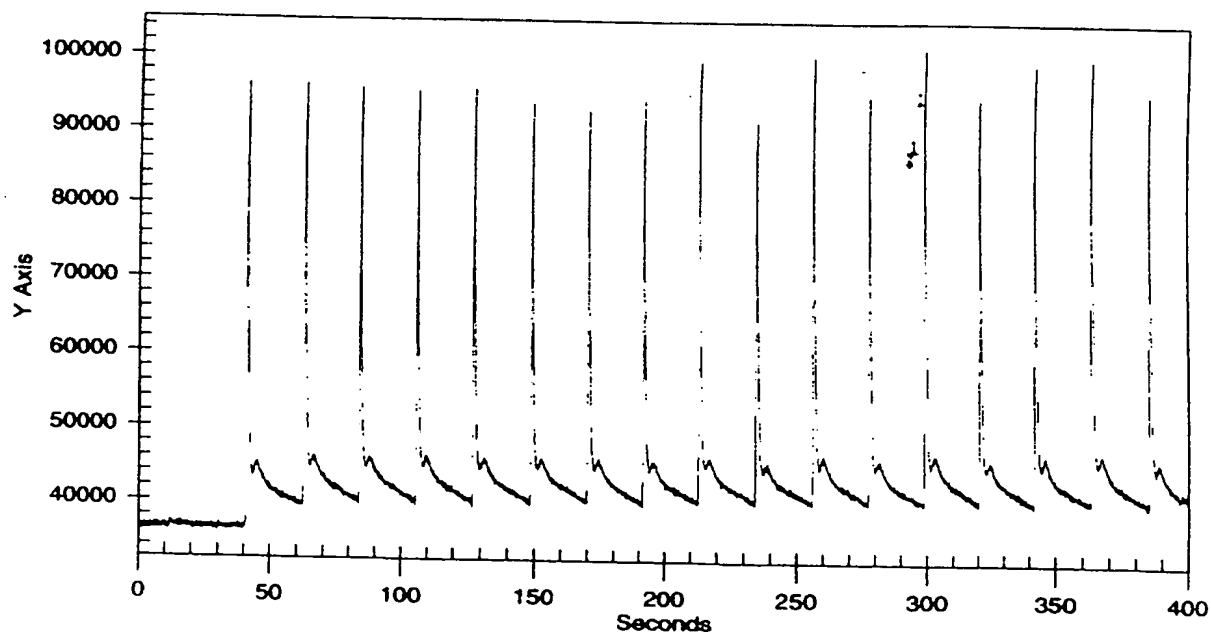


Figure 10F

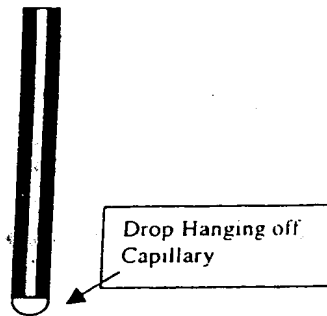


Figure 11

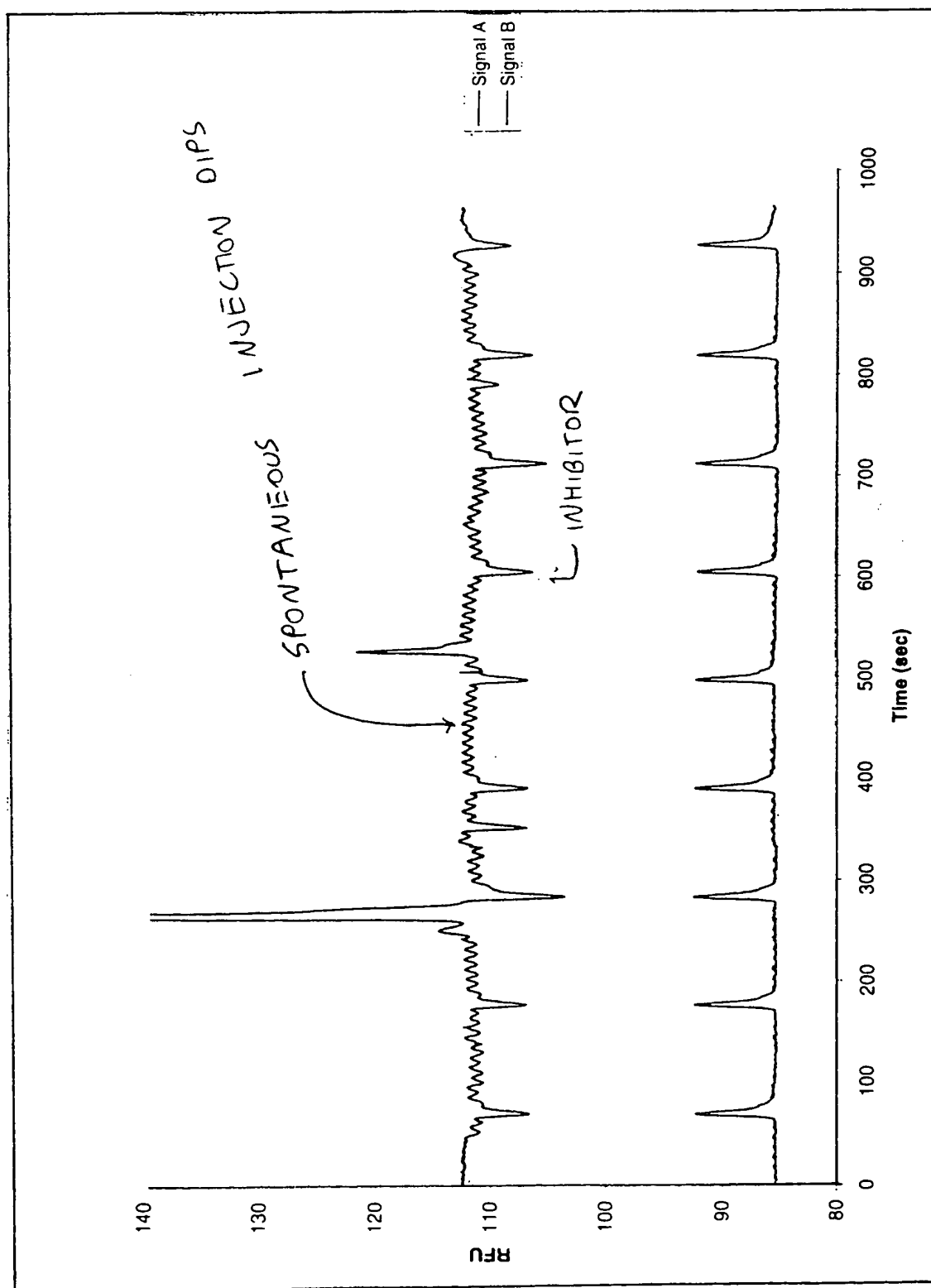


Figure 12

INTERNATIONAL SEARCH REPORT

International application No.
PCT US99/23814

A. CLASSIFICATION OF SUBJECT MATTER

IPC(7) : B01L 3/02

US CL : 73/864.22, 864.01

According to International Patent Classification (IPC) or to both national classification and IPC

B. FIELDS SEARCHED

Minimum documentation searched (classification system followed by classification symbols)

U.S. : 73/864.22, 864.01, 864.02, 864.11, 864.12, 863.32; 436/180; 422/99, 100

Documentation searched other than minimum documentation to the extent that such documents are included in the fields searched

Electronic data base consulted during the international search (name of data base and, where practicable, search terms used)

C. DOCUMENTS CONSIDERED TO BE RELEVANT

Category*	Citation of document, with indication, where appropriate, of the relevant passages	Relevant to claim No.
Y	US 4,457,184 A (SHIONO et al) 03 July 1984, the abstract; Figures 7 and 9; column 16, lines 8-20; col. 4, ln. 45 - col. 5, ln. 65; col. 6, ln. 9-16; col. 14, ln. 30-36.	36 and 39-46
Y,E	US 5,980,704 A (CHERUKURI et al.) 09 November 1999, the abstract and Figure 3 and 6. In Fig. 3 see especially the regions around elements 214 and 380.	114

☐ Further documents are listed in the continuation of Box C. ☐ See patent family annex.

* Special categories of cited documents:	*T* later document published after the international filing date or priority date and not in conflict with the application but cited to understand the principle or theory underlying the invention
A document defining the general state of the art which is not considered to be of particular relevance	*X* document of particular relevance, the claimed invention cannot be considered novel or cannot be considered to involve an inventive step when the document is taken alone
E earlier document published on or after the international filing date	*Y* document of particular relevance, the claimed invention cannot be considered to involve an inventive step when the document is combined with one or more other such documents, such combination being obvious to a person skilled in the art
L document which may throw doubts on priority claim(s) or which is cited to establish the publication date of another citation or other special reason (as specified)	*Z* document member of the same patent family
O document referring to an oral disclosure, use, exhibition or other means	
P document published prior to the international filing date but later than the priority date claimed	

Date of the actual completion of the international search

28 DECEMBER 1999

Date of mailing of the international search report

04 FEB 2000

Name and mailing address of the ISA/US
Commissioner of Patents and Trademarks
Box PCT
Washington, D.C. 20231

Facsimile No. (703) 305-3230

Authorized officer

ALEX NOGUEROLA
Telephone No. (703) 308-0661

INTERNATIONAL SEARCH REPORT

International application No.
PCT US99-23814

Box I Observations where certain claims were found unsearchable (Continuation of item 1 of first sheet)

This international report has not been established in respect of certain claims under Article 17(2)(a) for the following reasons:

1. ☐ Claims Nos.:
because they relate to subject matter not required to be searched by this Authority, namely:

2. ☐ Claims Nos.:
because they relate to parts of the international application that do not comply with the prescribed requirements to such an extent that no meaningful international search can be carried out, specifically:

3. ☐ Claims Nos.:
because they are dependent claims and are not drafted in accordance with the second and third sentences of Rule 6.4(a).

Box II Observations where unity of invention is lacking (Continuation of item 2 of first sheet)

This International Searching Authority found multiple inventions in this international application, as follows:

Please See Extra Sheet.

1. ☐ As all required additional search fees were timely paid by the applicant, this international search report covers all searchable claims.
2. ☐ As all searchable claims could be searched without effort justifying an additional fee, this Authority did not invite payment of any additional fee.
3. ☒ As only some of the required additional search fees were timely paid by the applicant, this international search report covers only those claims for which fees were paid, specifically claims Nos.:
1-46 and 114
4. ☐ No required additional search fees were timely paid by the applicant. Consequently, this international search report is restricted to the invention first mentioned in the claims; it is covered by claims Nos.:

Remark on Protest

- ☐ The additional search fees were accompanied by the applicant's protest.
☐ No protest accompanied the payment of additional search fees.

INTERNATIONAL SEARCH REPORT

International application No.
PCT/US99/23814

BOX II. OBSERVATIONS WHERE UNITY OF INVENTION WAS LACKING

This ISA found multiple inventions as follows:

This application contains the following inventions or groups of inventions which are not so linked as to form a single inventive concept under PCT Rule 13.1. In order for all inventions to be searched, the appropriate additional search fees must be paid.

Group I, claims 1-46, drawn to a method of sampling a first fluid and a method of introducing a first fluid into a microfluidic device.

Group II, claims 47-54, drawn to a method of reducing or eliminating spontaneous injection.

Group III, claims 55-62, drawn to a method of spatially separating a plurality of samples within a microfluidic device.

Group IV, claims 63-68, drawn to a method of screening one or more samples in a microfluidic device.

Group V, claims 69-113 and 115-117, drawn to a microfluidic device.

Group VI, claim 114, drawn to a method of transporting materials from a first microscale channel segment to a second microscale channel segment.

Group VII, claims 118-136, drawn to a method of transporting material in a microscale channel.

The inventions listed as Groups I-VII do not relate to a single inventive concept under PCT Rule 13.1 because, under PCT Rule 13.2, they lack the same or corresponding special technical features for the following reasons:

Group I is a method characterized in a special technical way by spontaneous injection.

Group II is a method characterized in a special technical way by negative pressure and elimination of spontaneous injection.

Group III is a method characterized in a special technical way by spacer volume flow.

Group IV is a method characterized in a special technical way by an inactivating agent.

Group V is an invention characterized in a special technical way by a notch, a rectangular notch, a rectangular capillary, or a body element and attached capillary element.

Group VI is a method characterized in a special technical way by flow through a dead zone.

Group VII is an invention characterized in a special technical way by varying a voltage gradient to affect first and second fluids having a first and second electrosmotic mobility, respectively.

The special technical feature of each group is not in the other groups.



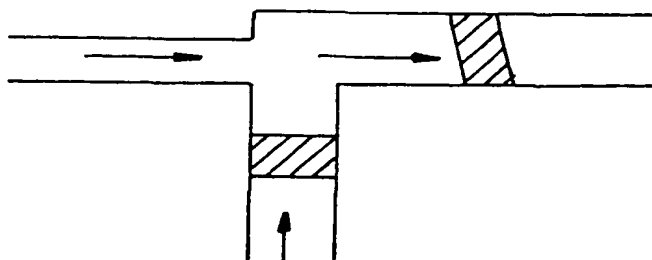
INTERNATIONAL APPLICATION PUBLISHED UNDER THE PATENT COOPERATION TREATY (PCT)

(51) International Patent Classification ⁷ : B01L 3/02	A1	(11) International Publication Number: WO 00/21666 (43) International Publication Date: 20 April 2000 (20.04.00)
(21) International Application Number: PCT/US99/23814 (22) International Filing Date: 12 October 1999 (12.10.99) (30) Priority Data: 09/173,469 14 October 1998 (14.10.98) US (63) Related by Continuation (CON) or Continuation-in-Part (CIP) to Earlier Application US 09/173,469 (CIP) Filed on 14 October 1998 (14.10.98) (71) Applicant (for all designated States except US): CALIPER TECHNOLOGIES CORP. [US/US]; 605 Fairchild Drive, Mountain View, CA 94043 (US). (72) Inventors; and (75) Inventors/Applicants (for US only): CHOW, Andrea, W. [US/US]; 670 Cuesta Drive, Los Altos, CA 94024 (US). DUBROW, Robert, S. [US/US]; 766 Orange Avenue, San Carlos, CA 94070 (US). PARCE, J., Wallace [US/US]; 754 Los Robles Avenue, Palo Alto, CA 94306 (US). SUNDBERG, Steven, A. [US/US]; 125 Merced Avenue, San Francisco, CA 94127 (US). WOLK, Jeffrey, A. [US/US]; 605 Spindrift Way, Half Moon Bay, CA 94019 (US). CHIEN,	Ring-Ling [US/US]; 6428 Edgemoor Way, San Jose, CA 95129 (US). GALLAGHER, Steven, James [US/US]; 2705 Bryant Street, Palo Alto, CA 94306 (US). KNAPP, Michael, R. [US/US]; 738 Glenmere Way, Redwood City, CA 94602 (US). KOPF-SILL, Anne, R. [US/US]; 30 Minoca Road, Portola Valley, CA 94028 (US). MEHTA, Tammy, Burd [US/US]; 1856 Deep Creek Court, San Jose, CA 95148 (US). (74) Agents: QUINE, Jonathan, Alan; Law Offices of Jonathan Alan Quine, P.O. Box 458, Alameda, CA 94501 (US) et al. (81) Designated States: AU, CA, JP, US, European patent (AT, BE, CH, CY, DE, DK, ES, FI, FR, GB, GR, IE, IT, LU, MC, NL, PT, SE). Published With international search report.	

(54) Title: EXTERNAL MATERIAL ACCESSION SYSTEMS AND METHODS

(57) Abstract

Methods, apparatus and systems are provided for introducing large numbers of different materials into a microfluidic analytical device rapidly, efficiently and reproducibly. In particular, improved integrated pipettor chip configurations, e.g. sippers or electropipettors, are described which are capable of sampling extremely small amounts of material for which analysis is desired, transporting material into a microfluidic analytical channel network, and performing the desired analysis on the material.



FOR THE PURPOSES OF INFORMATION ONLY

Codes used to identify States party to the PCT on the front pages of pamphlets publishing international applications under the PCT.

AL	Albania	ES	Spain	LS	Lesotho	SI	Slovenia
AM	Armenia	FI	Finland	LT	Lithuania	SK	Slovakia
AT	Austria	FR	France	LU	Luxembourg	SN	Senegal
AU	Australia	GA	Gabon	LV	Latvia	SZ	Swaziland
AZ	Azerbaijan	GB	United Kingdom	MC	Monaco	TD	Chad
BA	Bosnia and Herzegovina	GE	Georgia	MD	Republic of Moldova	TG	Togo
BB	Barbados	GH	Ghana	MG	Madagascar	TJ	Tajikistan
BE	Belgium	GN	Guinea	MK	The former Yugoslav Republic of Macedonia	TM	Turkmenistan
BF	Burkina Faso	GR	Greece	ML	Mali	TR	Turkey
BG	Bulgaria	HU	Hungary	MN	Mongolia	TT	Trinidad and Tobago
BJ	Benin	IE	Ireland	MR	Mauritania	UA	Ukraine
BR	Brazil	IL	Israel	MW	Malawi	UG	Uganda
BY	Belarus	IS	Iceland	MX	Mexico	US	United States of America
CA	Canada	IT	Italy	NE	Niger	UZ	Uzbekistan
CF	Central African Republic	JP	Japan	NL	Netherlands	VN	Viet Nam
CG	Congo	KE	Kenya	NO	Norway	YU	Yugoslavia
CH	Switzerland	KG	Kyrgyzstan	NZ	New Zealand	ZW	Zimbabwe
CI	Côte d'Ivoire	KP	Democratic People's Republic of Korea	PL	Poland		
CM	Cameroon	KR	Republic of Korea	PT	Portugal		
CN	China	KZ	Kazakhstan	RO	Romania		
CU	Cuba	LC	Saint Lucia	RU	Russian Federation		
CZ	Czech Republic	LI	Liechtenstein	SD	Sudan		
DE	Germany	LK	Sri Lanka	SE	Sweden		
DK	Denmark	LR	Liberia	SG	Singapore		
EE	Estonia						

EXTERNAL MATERIAL ACCESSION SYSTEMS AND METHODS

BACKGROUND OF THE INVENTION

In the pharmaceutical discovery process, high-throughput screening methods and systems have been touted as one method among many, for at least initially identifying promising new pharmaceutical candidate compounds. These methods and systems have been described for use in conjunction with, or even in place of, more traditional rational drug design procedures and methods.

In the past, high-throughput screening operations have simply involved the incorporation of very complex automation elements, e.g., robotics and multiplexed fluid handling systems, in order to carry out assay methods developed for use with conventional technologies, but in massively parallel experiments. Specifically, large numbers of standard assays are carried out in multi-well assay plates into which reagents are dispensed using the automated and highly parallelized fluid handling systems and robotic plate handling equipment. While such systems have increased the number of different materials that can be screened, these systems tend to be extremely complex, relatively unreliable, and have large space, reagent and cost requirements for acquiring and maintaining the overall systems.

Microfluidic devices and systems have been described as potential avenues for performing these high-throughput screening operations while minimizing the space, reagent and cost requirements of the overall systems. However, such systems have largely failed in this respect due to an inability to conveniently introduce large numbers of different reagents into the microfluidic systems. Specifically, such systems have generally relied upon conventional, large, expensive fluid handling systems to introduce samples and reagents into reservoirs on microfluidic devices, effectively 'giving back' any cost or space advantages that would have been realized.

U.S. Patent No. 5,779,868, and Published International Patent Application Nos. 98/00705 and 98/00231, on the other hand, describe microfluidic devices and systems for use in performing ultra high-throughput screening assays, which devices and systems incorporate an integrated sampling system, or "world to chip" interface, for accessing external materials

and delivering them onto the device or LabChip™. These systems typically incorporate a sampling pipettor integrated into the microfluidic system for directly accessing samples, reagents and other materials from sources of such materials, e.g., compound libraries, etc. Integrated pipettor systems have generally proven very effective in rapidly, efficiently and accurately accessing large numbers of different reagents and transporting those reagents into analytical channels.

Despite the effectiveness of these integrated pipettor systems in microfluidic applications, it would generally be desirable to provide such systems with improved structural, interfacing and flow characteristics. The present invention meets these and a variety of other needs.

SUMMARY OF THE INVENTION

The present invention provides new and useful improvements to external material sampling or accession systems for microfluidic devices and systems, which provide for improved structural characteristics and improved interfacing.

In a first aspect, the invention provides methods of sampling fluids, e.g., using spontaneous injection. These methods comprise dipping an open end of an open ended fluid-filled capillary element into a source of first fluid, withdrawing the capillary element from the first fluid, and permitting an amount of the first fluid remaining on the open ended capillary to spontaneously inject into the capillary channel. The capillary element is then dipped into a second fluid after a selected time period, where the selected time period is controlled to control the amount of the first fluid permitted to spontaneously inject into the open ended capillary channel.

Another aspect of the invention is a method of introducing a first fluid into a microfluidic device, comprising providing a microfluidic device having a body structure with at least first and second intersecting microscale channels disposed therein, and a capillary element extending from the body structure. The capillary element has first and second ends and a capillary channel disposed through it that is open at the first end, and in fluid communication with at least one of the first and second intersecting microscale channels in the body structure at the second end of the capillary element. The first end of the capillary channel is dipped into a source of the first fluid and then withdrawn, permitting an amount of the first fluid on the first end of the capillary channel to spontaneously inject into the capillary channel. The amount of first fluid injected into the capillary channel is transported into at least one of the first and second microscale channels that are disposed in the body structure.

Another aspect of the invention is a method of reducing or eliminating spontaneous injection. The method comprises dipping a capillary into a source of a first fluid and applying a negative pressure to draw the first fluid into the capillary. The negative pressure is then changed to a positive or negative pressure, thus eliminating the spontaneous injection of the fluid at the tip of the capillary when it is removed from the source of the first fluid. The capillary, which is under a positive or zero pressure, is then optionally dipped into a source of a second fluid. The pressure is changed back to a negative pressure, thus drawing the second fluid into the capillary. The pressure changes are typically made at substrate and enzyme wells as well.

Another aspect of the invention is a method of screening one or more samples. One or more samples are introduced into a microfluidic system and one or more inactivating reagents are added either before a sample, after a sample, or between two samples. The inactivating reagent completely blocks the activity of an enzyme in an enzymatic assay and provides calibration of the percent inhibition level in an assay.

Methods of spatially separating one or more samples in a microfluidic channel are also provided. The method comprises flowing one or more samples through a microscale channel. Spacers are flowed through the channel between the samples to separate one sample from another. The spacers typically comprise a volume of air or an immiscible fluid. The volume of air or immiscible fluid is typically flowed through the microscale channel after each sample or before each sample.

In still another aspect, the present invention provides a microfluidic device that comprises a planar substrate having disposed therein an integrated channel structure that has at least first and second intersecting microscale channels included within. At least the first channel terminates in a substantially rectangular opening in the body structure. The device also includes a capillary element having a capillary channel running through it. At least one end of the capillary element is substantially rectangular. The substantially rectangular end of the capillary element is inserted into the substantially rectangular opening in the body structure and positioned such that the capillary channel in the capillary element is in fluid communication with the at least first microscale channel in the body structure.

The present invention also provides a method of joining a capillary element to a microfluidic device having an integrated channel network. The method comprises providing a microfluidic device having a body structure with at least first and second intersecting microscale channels included within, and having a substantially rectangular opening disposed in the body structure, at least one of the first and second microscale channels terminating in

and being in communication with the opening. The method provides a substantially rectangular capillary element having first and second ends and a capillary channel running through the capillary element from the first end to the second end, and wherein the second end has a substantially rectangular shape. The second end of a capillary element is inserted into the opening. The capillary channel in the capillary element is positioned to be in fluid communication with the at least one of the first and second microscale channels that is in communication with the opening.

The present invention also provides a method of joining a capillary element to a microfluidic device incorporating an integrated channel network, which comprises providing first and second substrates, each having at least first planar surfaces. The first planar surface of the first substrate has at least a first microscale groove fabricated therein. Each of the first planar surfaces of the first and second substrates has a first notch fabricated in the first planar surfaces along one edge of the first and second substrates. The first planar surface of the first substrate is mated to the first planar surface of the second substrate whereby the notch in the first substrate corresponds with the notch in the first surface of the second substrate. A first end of a capillary element is inserted into an opening defined by the notch in the first and second substrates. The capillary element has a capillary channel running through the element which is placed in fluid communication with the first microscale groove when the capillary element is inserted into the opening.

Another aspect of the present invention provides a method of introducing a fluid material into a microfluidic device. The microfluidic device is comprised of a body structure which contains an integrated channel network that includes at least first and second intersecting microscale channels. At least the first channel terminates in a substantially rectangular opening in the body structure. The device also includes a capillary element having first and second ends and a capillary channel running through from the first to the second end. The second end of the capillary element is substantially rectangular. The second end of the capillary element is inserted into the substantially rectangular opening in the body structure and positioned such that the capillary channel in the capillary element is in fluid communication with the at least first microscale channel in the body structure. The first end of the capillary element is placed into a source of the fluid material. An amount of the fluid material is then drawn into the capillary channel. The amount of the fluid material is transported through the capillary channel into the at least one of the first and second microscale channels.

A further aspect of the invention is a microfluidic device comprising a body structure having at least first and second channel segments included within. The first and second channel segments each have first and second ends, where the first end of the first channel is in fluid communication with the first end of the second channel at a first fluid junction. The device includes a capillary element attached to and extending from the body structure. The capillary element comprises a capillary channel running through it, which is in fluid communication at one end with the first and second channel segments at the first fluid junction.

Another aspect of the invention is a method of introducing a first fluid material into a microfluidic system, comprising a microfluidic device, which includes a body structure having at least first and second channel segments included within. The first and second channel segments each have first and second ends. The first end of the first channel is in fluid communication with the first end of the second channel at a first fluid junction. The device also includes a capillary element attached to and extending from the body structure. The capillary element includes a capillary channel running through the element, which channel is in fluid communication at one end with the first and second channel segments at the first fluid junction. An amount of the first fluid material is introduced into the capillary channel. The amount of first fluid material is transported through the capillary channel and through the first fluid junction into the first channel segment. A second fluid material is flowed into the first channel segment from the second channel segment during the transporting step.

Another aspect of the invention is a method of transporting materials from a first microscale channel segment to a second microscale channel segment, wherein the first and second channel segments are in fluid communication at a corner having a dead zone. The method includes transporting a discrete volume of material from the first channel segment into the second channel segment around the corner. The fluid flow is simultaneously directed through the dead zone into the second channel segment from a third channel segment that is in fluid communication and collinear with the second channel segment at the corner.

Another aspect of the invention is a microfluidic device comprising a body structure having at least first, second and third channel segments included within. The first, second and third segments are in communication at a first intersection. The second and third channel segments are collinear. The third channel segment has a depth at the intersection that is less than 50% of the depth of the second channel segment.

Another aspect of the invention is a method of transporting material in a microscale channel, comprising introducing a first fluid into the channel that has a first

electroosmotic mobility and a first conductivity. A second fluid is introduced into the channel, having a second electroosmotic mobility and a second conductivity. A varying voltage gradient is applied across a length of the channel to maintain a substantially constant average electroosmotic flow rate, despite a change in the total electrical resistance of the channel.

5 Another aspect of the invention is a microfluidic system, comprising a microfluidic device which includes a microscale channel disposed within it. The microscale channel contains varying volumes of first and second fluids, where the first and second fluids have first and second conductivities, respectively. An electrical controller is operably coupled to the microscale channel for applying a variable electric field across a length of the microscale
10 channel. A computer is operably coupled to the electrical controller, and appropriately programmed to instruct the controller to vary the electric field to maintain a constant average electroosmotic flow rate within the channel, despite a change in total resistance across the length of the channel.

15

BRIEF DESCRIPTION OF THE FIGURES

Figure 1 schematically illustrates a microfluidic device including an external sampling capillary element, from the top (panel A), side (panel B), and perspective views (panel C).

20 Figure 2 schematically illustrates a microfluidic device similar to that shown in Figure 1, except employing a rectangular capillary element. The overall device is illustrated in Figure 2A, while Figure 2B illustrates an expanded view of an exemplary connection between the capillary element and the body structure of the device.

25 Figure 3 illustrates an overall system including a microfluidic device, controller, detector and sample sources.

Figure 4 is an exemplary graph showing expected diffusion kinetics of fluid material plugs in a capillary channel.

Figure 5A illustrates flow pattern within a junction point between an external sample accessing capillary element and a microfluidic channel from top and side views.

30 Figure 5B illustrates flow patterns within the same junction but incorporating a sweeping channel.

Figure 6A illustrates sample plug distortion at a channel corner (side view).

Figure 6B illustrates the same corner incorporating a sweeping channel showing a reduction in sample plug distortion.

Figure 7 illustrates an actual channel layout of a microfluidic device
5 incorporating an external sample accessing capillary as well as a sweeping channel.

Figure 8 illustrates a microfluidic device incorporating an integrated electrical lead for connecting an electrical controller with an electrode for use in combination with an external sample accessing capillary element in accordance the present invention.

Figure 9 is a plot of fluorescent intensity of fluorescent sample material plugs
10 that were either electrokinetically or spontaneously injected into a microfluidic device.

Figures 10a-f show peak width data for injections made into a microfluidic channel both with and without sweeping flow from an integrated sweeping channel.

Figure 11 illustrates a drop of fluid at the end of an open ended fluid filed capillary element.

15 Figure 12 illustrates the uneven baseline produced by unwanted spontaneous injection.

DETAILED DESCRIPTION OF THE INVENTION

I. General

20 The present invention provides methods, apparatus and systems for introducing large numbers of different materials into a microfluidic analytical device in a rapid, efficient and reproducible manner. In particular, the present invention provides improved microfluidic devices having integrated pipettor elements, e.g. sippers or electropipettors, which are capable of sampling extremely small amounts of material for which analysis is desired, transporting
25 that material into a microfluidic analytical channel network, and performing the desired analysis on that material. The basic structure of such integrated pipettor elements is described in detail in commonly owned U.S. Patent No. 5,779,868, and published International Patent Application No. 98/00705, each of which is incorporated herein by reference in its entirety for all purposes.

30 In general, such devices include an elongated body or capillary element incorporating at least one capillary channel extending the length of the capillary element. One end of the capillary channel is opened while the opposing end of the channel is in fluid

communication with at least one channel that is contained within a microfluidic device.

Sampling of materials is typically carried out by placing the open end of the capillary channel into contact with a source of the material to be analyzed. The material is then drawn into the capillary channel and transported into the channels of the microfluidic device. Typically, the drawing of material into the capillary, as well as the transport of the material into the channels of the microfluidic device is carried out electrokinetically. Specifically, an electric field is generally established between the source of material and some point within the microfluidic device. The electric field then causes the electrokinetic movement of the material into the capillary channel and into the microfluidic device. Optionally, however, vacuum or pressure driven forces may be applied to draw materials into the channel networks of the device.

As used herein, the term "microscale" or "microfabricated" generally refers to structural elements or features of a device which have at least one fabricated dimension in the range of from about 0.1 μm to about 500 μm . Thus, a device referred to as being microfabricated or microscale will include at least one structural element or feature having such a dimension. When used to describe a fluidic element, such as a passage, chamber or conduit, the terms "microscale," "microfabricated" or "microfluidic" generally refer to one or more fluid passages, chambers or conduits which have at least one internal cross-sectional dimension, e.g., depth, width, length, diameter, etc., that is less than 500 μm , and typically between about 0.1 μm and about 500 μm . In the devices of the present invention, the microscale channels or chambers preferably have at least one cross-sectional dimension between about 0.1 μm and 200 μm , more preferably between about 0.1 μm and 100 μm , and often between about 0.1 μm and 20 μm . Accordingly, the microfluidic devices or systems prepared in accordance with the present invention typically include at least one microscale channel, usually at least two intersecting microscale channels, and often, three or more intersecting channels disposed within a single body structure. Channel intersections may exist in a number of formats, including cross intersections, "T" intersections, or any number of other structures whereby two channels are in fluid communication.

The body structure of the microfluidic devices described herein typically comprises an aggregation of two or more separate layers which when appropriately mated or joined together, form the microfluidic device of the invention, e.g., containing the channels and/or chambers described herein. Typically, the microfluidic devices described herein will comprise a top portion, a bottom portion, and an interior portion, wherein the interior portion substantially defines the channels and chambers of the device.

In many preferred aspects, the body structure of these microfluidic devices comprises at least a two-layer body structure. The bottom portion of the device typically comprises a solid substrate that is substantially planar in structure, and which has at least one substantially flat upper surface. A variety of substrate materials may be employed as the bottom portion. Typically, because the devices are microfabricated, substrate materials will be selected based upon their compatibility with known microfabrication techniques, e.g., photolithography, wet chemical etching, laser ablation, air abrasion techniques, injection molding, embossing, and other techniques. The substrate materials are also generally selected for their compatibility with the full range of conditions to which the microfluidic devices may be exposed, including extremes of pH, temperature, salt concentration, and application of electric fields. Accordingly, in some preferred aspects, the substrate material may include materials normally associated with the semiconductor industry in which such microfabrication techniques are regularly employed, including, e.g., silica based substrates, such as glass, quartz, silicon or polysilicon, as well as other substrate materials, such as gallium arsenide and the like. In the case of semiconductive materials, it will often be desirable to provide an insulating coating or layer, e.g., silicon oxide, over the substrate material, and particularly in those applications where electric fields are to be applied to the device or its contents.

In additional preferred aspects, the substrate materials will comprise polymeric materials, e.g., plastics, such as polymethylmethacrylate (PMMA), polycarbonate, polytetrafluoroethylene (TEFLON™), polyvinylchloride (PVC), polydimethylsiloxane (PDMS), polysulfone, polystyrene, polymethylpentene, polypropylene, polyethylene, polyvinylidene fluoride, ABS (acrylonitrile-butadiene-styrene copolymer), and the like. Such polymeric substrates are readily manufactured using available microfabrication techniques, as described above, or from microfabricated masters, using well known molding techniques, such as injection molding, embossing or stamping, or by polymerizing the polymeric precursor material within the mold (See U.S. Patent No. 5,512,131). Such polymeric substrate materials are preferred for their ease of manufacture, low cost and disposability, as well as their general inertness to most extreme reaction conditions. Again, these polymeric materials may include treated surfaces, e.g., derivatized or coated surfaces, to enhance their utility in the microfluidic system, e.g., provide enhanced fluid direction, e.g., as described in U.S. Patent Application Serial No. 08/843,212, filed April 14, 1997 (Attorney Docket No. 17646-002610), and which is incorporated herein by reference in its entirety for all purposes.

The channels and/or chambers of the microfluidic devices are typically fabricated into the upper surface of the bottom substrate or portion, as microscale grooves or indentations, using the above described microfabrication techniques. The top portion or substrate also

comprises a first planar surface, and a second surface opposite the first planar surface. In the microfluidic devices prepared in accordance with the methods described herein, the top portion also includes a plurality of apertures, holes or ports disposed therethrough, e.g., from the first planar surface to the second surface opposite the first planar surface.

5 The first planar surface of the top substrate is then mated, e.g., placed into contact with, and bonded to the planar surface of the bottom substrate, covering and sealing the grooves and/or indentations in the surface of the bottom substrate, to form the channels and/or chambers (i.e., the interior portion) of the device at the interface of these two components. The holes in the top portion of the device are oriented such that they are in communication with at least one of the
10 channels and/or chambers formed in the interior portion of the device from the grooves or indentations in the bottom substrate. In the completed device, these holes function as reservoirs for facilitating fluid or material introduction into the channels or chambers of the interior portion of the device, as well as providing ports at which electrodes may be placed into contact with
15 fluids within the device, allowing application of electric fields along the channels of the device to control and direct fluid transport within the device.

 In many embodiments, the microfluidic devices will include an optical detection window disposed across one or more channels and/or chambers of the device. Optical detection windows are typically transparent such that they are capable of transmitting an optical signal from the channel/chamber over which they are disposed. Optical detection windows may merely
20 be a region of a transparent cover layer, e.g., where the cover layer is glass or quartz, or a transparent polymer material, e.g., PMMA, polycarbonate, etc. Alternatively, where opaque substrates are used in manufacturing the devices, transparent detection windows fabricated from the above materials may be separately manufactured into the device.

 These devices may be used in a variety of applications, including, e.g., the
25 performance of high throughput screening assays in drug discovery, immunoassays, diagnostics, genetic analysis, and the like. As such, the devices described herein, will often include multiple sample introduction ports or reservoirs, for the parallel or serial introduction and analysis of multiple samples. Alternatively, these devices may be coupled to a sample introduction port, e.g., a pipettor, which serially introduces multiple samples into the device for analysis.
30 Examples of such sample introduction systems are described in e.g., U.S. Patent Application Nos. 08/761,575 and 08/760,446 (Attorney Docket Nos. 17646-000410 and 17646-000510, respectively) each of which was filed on December 6, 1996, and is hereby incorporated by reference in its entirety for all purposes.

 Figure 1 is a schematic illustration of a microfluidic device and integrated
35 pipettor element from a top (Panel A), side (Panel B) and perspective view (Panel C). As

shown, the device 100 includes a main body structure 102 that includes a channel network disposed in its interior. The channel network includes a main analysis channel 104, which fluidly connects a sample inlet 106 with waste reservoir 108. Two reagent reservoirs 110 and 112 are provided in fluid communication with the analysis channel 104 via channels 114 and 116, respectively. Reagent reservoirs 110 and 112 are paired with buffer/diluent reservoirs 118 and 120, respectively, which are in communication with channels 114 and 116 via channels 122 and 124, respectively. In order to prevent electrolytic degradation of reagent and/or buffer materials, each of reservoirs 108, 110, 112, 116 and 120 is provided in electrical and/or fluid communication with an electrical access reservoir/salt bridge channel 128a/b, 130 a/b, 132a/b, 134a/b, and 136a/b, respectively. The provision of an electrical access reservoir/salt bridge allows the application of voltages via electrodes for long periods of time without resulting in substantial degradation of reagents, buffers or the like. It should be noted that as reservoir 108 is a waste well, it typically does not require a separate electrical access reservoir/salt bridge, e.g., 128a/b.

The device also includes a capillary element 138 which includes an internal capillary channel running its length, the capillary channel communicating with the analysis channel 104 via the sample inlet 106. Although shown as being perpendicular to the main body structure of the device 102, it will be appreciated that the capillary element can be coplanar with the body structure, e.g., extending in the same plane as the body structure and collinear with the analysis channel, e.g., as described in Published International Application No. WO 98/00705, which is incorporated herein by reference.

In at least one aspect, the capillary element includes at least one end that is substantially rectangular, so as to easily mate with a corresponding substantially rectangular opening on the body structure of the microfluidic device during fabrication of the overall device. Rectangular capillaries for use as the capillary element are generally commercially available, e.g., from VitroCom, Inc. or Mindrum Precision Products, Inc.

An example of a device similar to that shown in Figure 1, but including a collinear, substantially rectangular capillary element, is shown in Figure 2A. The same reference numerals are used for elements that are common between Figures 1 and 2. As shown, the overall device 100 again includes a main body structure 102 as described with reference to Figure 1, which includes integrated channel network disposed in its interior. The rectangular capillary element 238 includes a capillary channel 240 running its length. The capillary element is attached to the body structure via a rectangular opening 242 in the body structure 102. Insertion of a rectangular end of the capillary element 238 into rectangular

opening 242 places the capillary channel 240 into fluid communication with at least one of the channels in the integrated channel network within the body structure.

Because the opening 242 in the body structure is substantially rectangular, it is more conveniently fabricated than circular openings. In particular, while circular openings are typically drilled or air abraded into a body structure, rectangular openings are more conveniently fabricated by fabricating rectangular notches in two substrates by, e.g., photolithographic methods, which are mated to define the body structure of the device. The two notches are positioned to provide a single rectangular opening in the body structure.

Figure 2B illustrates an expanded view of the joining of a rectangular capillary with a two-

layer microfluidic device. As shown, the device comprises a two-layer body structure including the above-described notches. As shown, the body structure 102 is made up of at least first and second planar substrates 202a and 202b, respectively. The upper surface of the lower substrate 202a includes grooves fabricated therein, which correspond to the desired channel structure of the finished device, e.g., groove 204. The upper substrate 202b is mated

and bonded to the upper surface of the lower substrate 202a (as illustrated by the dashed arrows). Typically, bonding is carried out by thermal bonding techniques, which result in a single integrated unit having sealed channels or conduits running through its interior. The upper substrate also typically includes a number of holes disposed through it (not shown), which holes align with and provide access to the channels of the finished device. The lower

and upper substrates also include notches 242a and 242b, respectively, which are aligned when the two substrates are mated, to define an opening. Although these notches could be of any shape, e.g., rectangular, hemispherical, trapezoidal, etc., it is generally easier to fabricate substantially rectangular notches, e.g., using the same fabrication techniques and steps used in fabricating the grooves/channels of the device 200, e.g., groove 204. Substantially rectangular

notches produce a substantially rectangular opening along the edge of the body structure of the device. The notches generally range in depth depending upon the dimensions of the

rectangular capillary element to be inserted therein. Typically, however, these notches will range in depth from about 10 μm to about 50 μm , and will be fabricated to make the transition from the channel in the capillary element to the channel in the device's body structure. For

example, where a capillary element has a wall thickness of 15 μm (e.g., minor axis or interior diameter of 15 μm , with wall thickness of 15 μm yielding overall cross section of 45 μm), the notch 242a on the lower substrate 202a will typically be approximately 30 μm deep, e.g., allowing for 15 μm wall thickness and a 15 μm deep channel which matches up with the minor axis of the capillary element, while the notch 242b on the upper substrate 202b will be

approximately 15 μm deep to accommodate the upper wall of the capillary element. The notches typically extend into the substrate, e.g., away from the edge, up to about 2 mm, in order to conveniently and fixedly receive the capillary element.

A substantially rectangular capillary element 238 is then inserted and attached to the body structure 202 via the opening (as shown by the dashed arrow). Typically, attachment of the capillary element is accomplished using an adhesive, e.g., epoxy, although other bonding techniques may also be used depending upon the nature of the materials used, e.g., thermal bonding, solvent welding, etc.

Although the capillary element 238 is shown as being collinear with the main analysis channel 104 of the device 200, it will be readily apparent that the rectangular capillary element can be curved or bent out of the plane of the channel network to provide a more useful sampling capillary. Bent capillaries can be held in the bent shape, e.g., by applying a rigid bent sheath, i.e., plastic sheath or a coated sheath of polyimide or Teflon (polytetrafluoroethylene) or the like, over the capillary element to hold the capillary in the bent or curved orientation. Alternatively, a rectangular capillary can extend out of the plane of the channel network, e.g., perpendicular to the channel network plane, e.g., as shown in Figure 1. In particular, rectangular openings could be readily fabricated into the lower substrate 202a using well known fabrication techniques, e.g., etching.

As noted above, in preferred aspects, the devices described herein are typically used in conjunction with electrokinetic material transport systems. As used herein, "electrokinetic material transport systems" include systems which transport and direct materials within an interconnected channel and/or chamber containing structure, through the application of electrical fields to the materials, thereby causing material movement through and among the channels and/or chambers, i.e., positively charged species will move toward the negative electrode, while negatively charged species will move toward the positive electrode.

Such electrokinetic material transport and direction systems include those systems that rely upon the electrophoretic mobility of charged species within the electric field applied to the structure. Such systems are more particularly referred to as electrophoretic material transport systems. Other electrokinetic material direction and transport systems rely upon the electroosmotic flow of fluid and material within a channel or chamber structure which results from the application of an electric field across such structures. In brief, when a fluid is placed into a channel which has a surface bearing charged functional groups, e.g., hydroxyl groups in etched glass channels or glass microcapillaries, those groups can ionize. In the case of hydroxyl functional groups, this ionization, e.g., at neutral pH, results in the release of

protons from the surface and into the fluid, creating a concentration of protons at near the fluid/surface interface, or a positively charged sheath surrounding the bulk fluid in the channel. Application of a voltage gradient across the length of the channel, will cause the proton sheath to move in the direction of the voltage drop, i.e., toward the negative electrode.

5 "Controlled electrokinetic material transport and direction," as used herein, refers to electrokinetic systems as described above, which employ active control of the voltages applied at multiple, i.e., more than two, electrodes. Rephrased, such controlled electrokinetic systems concomitantly regulate voltage gradients applied across at least two intersecting channels. Controlled electrokinetic material transport is described in Published
10 PCT Application No. WO 96/04547, to Ramsey, which is incorporated herein by reference in its entirety for all purposes. In particular, the preferred microfluidic devices and systems described herein, include a body structure which includes at least two intersecting channels or fluid conduits, e.g., interconnected, enclosed chambers, which channels include at least three unintersected termini. The intersection of two channels refers to a point at which two or more
15 channels are in fluid communication with each other, and encompasses "T" intersections, cross intersections, "wagon wheel" intersections of multiple channels, or any other channel geometry where two or more channels are in such fluid communication. An unintersected terminus of a channel is a point at which a channel terminates not as a result of that channel's intersection with another channel, e.g., a "T" intersection. In preferred aspects, the devices will include at
20 least three intersecting channels having at least four unintersected termini. In a basic cross channel structure, where a single horizontal channel is intersected and crossed by a single vertical channel, controlled electrokinetic material transport operates to controllably direct material flow through the intersection, by providing constraining flows from the other channels at the intersection. For example, assuming one was desirous of transporting a first material
25 through the horizontal channel, e.g., from left to right, across the intersection with the vertical channel. Simple electrokinetic material flow of this material across the intersection could be accomplished by applying a voltage gradient across the length of the horizontal channel, i.e., applying a first voltage to the left terminus of this channel, and a second, lower voltage to the right terminus of this channel, or by allowing the right terminus to float (applying no voltage).
30 However, this type of material flow through the intersection would result in a substantial amount of diffusion at the intersection, resulting from both the natural diffusive properties of the material being transported in the medium used, as well as convective effects at the intersection.

In controlled electrokinetic material transport, the material being transported across the intersection is constrained by low level flow from the side channels, e.g., the top and bottom channels. This is accomplished by applying a slight voltage gradient along the path of material flow, e.g., from the top or bottom termini of the vertical channel, toward the right terminus. The result is a "pinching" of the material flow at the intersection, which prevents the diffusion of the material into the vertical channel. The pinched volume of material at the intersection may then be injected into the vertical channel by applying a voltage gradient across the length of the vertical channel, i.e., from the top terminus to the bottom terminus. In order to avoid any bleeding over of material from the horizontal channel during this injection, a low level of flow is directed back into the side channels, resulting in a "pull back" of the material from the intersection.

In addition to pinched injection schemes, controlled electrokinetic material transport is readily utilized to create virtual valves which include no mechanical or moving parts. Specifically, with reference to the cross intersection described above, flow of material from one channel segment to another, e.g., the left arm to the right arm of the horizontal channel, can be efficiently regulated, stopped and reinitiated, by a controlled flow from the vertical channel, e.g., from the bottom arm to the top arm of the vertical channel. Specifically, in the 'off' mode, the material is transported from the left arm, through the intersection and into the top arm by applying a voltage gradient across the left and top termini. A constraining flow is directed from the bottom arm to the top arm by applying a similar voltage gradient along this path (from the bottom terminus to the top terminus). Metered amounts of material are then dispensed from the left arm into the right arm of the horizontal channel by switching the applied voltage gradient from left to top, to left to right. The amount of time and the voltage gradient applied dictates the amount of material that will be dispensed in this manner.

Although described for the purposes of illustration with respect to a four way, cross intersection, these controlled electrokinetic material transport systems can be readily adapted for more complex interconnected channel networks, e.g., arrays of interconnected parallel channels.

Figure 3 is a schematic illustration of a microfluidic device incorporating an integrated pipettor element, as well as the overall material transport control and detection system, which incorporates the microfluidic device. As shown, the system 300 includes a microfluidic device 100, which incorporates an integrated pipettor/capillary element 138. Each of the electrical access reservoirs 128a-136a, has a separate electrode 328-336 disposed therein, e.g., contacting the fluid in the reservoirs. Each of the electrodes 328-336 is operably

coupled to an electrical controller 302 that is capable of delivering multiple different voltages and/or currents through the various electrodes. Additional electrode 338, also operably coupled to controller 302, is positioned so as to be placed in electrical contact with the material that is to be sampled, e.g., in multiwell plate 340, when the capillary element 138 is dipped into the material. For example, electrode 338 may be an electrically conductive coating applied over capillary 138 and connected to an electrical lead which is operably coupled to controller 302. Alternatively, electrode 338 may simply include an electrode wire positioned adjacent the capillary so that it will be immersed in/contacted with the sample material along with the end of the capillary element 138. Alternatively, the electrode may be associated with the source of material, as a conductive coating on the material source well or as a conductive material from which the source well was fabricated. Establishing an electric field then simply requires contacting the electrical lead with the source well material or coating.

In another alternative aspect, the electrode element that extends into the sample source is coupled to an electrical lead that is fabricated into the body structure of the microfluidic device. This lead typically includes a contact point on the upper surface of the device that permits interfacing between the controller and the electrode in the same manner as the interface between the controller and the fluid filled reservoirs of the device. The lead may extend along a channel or conduit fabricated into the device, as with the fluid channels. In certain cases, the lead exits the body structure adjacent to the external capillary element and is connected to an additional contact point, where the electrode to be contacted with the sample material may readily contact or be attached to the electrical lead. The lead extending through the body structure may simply comprise a thin wire placed into the channel prior to bonding of the substrate layers, or alternatively, may comprise a conductive fluid, polymer or metal having a low melting temperature, that is flowed into the channel, and out through an exit port adjacent to the capillary element. An illustration of this electrical lead structure is illustrated in Figure 8 from a top (Panel A) and side (Panel B) view. In particular, a contact pad 802 is created within a reservoir-like structure in the body of the microfluidic device. An electrical conduit 804 is then provided through the body structure, e.g., within a channel-like structure that terminates in an exit port adjacent to the capillary element 138, where the lead is coupled to or integral with an electrode 806.

A processor or computer 304 is also provided operably coupled to the controller 302. The processor or computer 304 typically includes appropriate programming to instruct the controller in the delivery of appropriate voltages and/or currents to the various electrodes to carry out a given operation, e.g., moving material in accordance with a given preprogrammed

protocol and/or user input instructions. The computer is also typically operably linked to a detection system 306, which is disposed in sensory communication with the analysis channel 104 in the microfluidic device 100. As used herein, "in sensory communication" refers to a detector positioned to receive a particular detectable signal from the analysis channel. For example, optical detectors that are in sensory communication with the analysis channel are typically disposed adjacent a transparent or translucent portion of the analysis channel such that the detector receives any optically detectable signal, i.e., fluorescent signal, chemiluminescent signal, chromophoric signal, or the like, from the detection window within the analysis channel. Electrochemical detectors that are in sensory communication with the analysis channel, on the other hand, typically utilize a sensor, e.g., a sensor electrode, placed into contact with the fluid within the channel. It will be readily apparent to one of ordinary skill that a variety of detection schemes may be employed within the scope of the present invention, including, optical, electrochemical, thermal, radioactive, etc. In operation, the detector detects and quantifies the signal from the analysis channel and relays the data to the processor/computer, which stores and analyzes the data relative to the operating protocol.

Once the sampled material is transported into the analysis channel of the microfluidic device, it is then subjected to the desired analysis. For example, the material may be injected into a separation channel and separated into its component parts, e.g., electrophoretically. Alternatively, in the case of diagnostic samples, e.g., patient derived, the material may be mixed with antibodies, nucleic acids or other probes, to characterize the sample. In preferred aspects, the material is mixed with components of a biochemical system that is relevant to a particular disorder, pathology or the like, and the functioning of the system is then compared in the presence and absence of the sample material to determine if the material has any pharmacologically exploitable activity, e.g., as described in WO 98/00231, incorporated herein by reference.

II. Spontaneous Injection

As noted above, the present invention relates to the accession and transport of externally stored materials into microfluidic devices using an external sampling pipettor/interface. In at least one aspect, the methods, devices and systems of the invention rely upon the phenomenon known as spontaneous injection in order to reliably, repeatedly and controllably introduce extremely small amounts of materials into microfluidic devices from external sources. As used herein, the phrase "spontaneous injection" refers to the action of fluid or other material to move into a given passage or conduit under no externally applied

forces, e.g., applied pressure differentials, applied electric fields, etc. Typically, and as used herein, spontaneous injection refers to the action of fluids at the tip of a fluid-filled capillary channel in moving into the channel as a result of capillary action within the channel, surface tension on the fluid outside the channel, or the like. Thus, a fluid or other material that is

5 “spontaneously injected” into a channel, chamber or other conduit, moves into that channel, chamber or other conduit without the assistance of an externally applied motive force.

The phenomenon of spontaneous injection is generally viewed as a problem in capillary electrophoresis applications as it presents a constant volume error in sampling (independent of sampled volume) that can vary depending upon the geometry of the capillary

10 channel and channel tip. Methods for reducing or eliminating this effect are presented below.

However, the present invention also exploits the characteristics of this phenomenon to provide improved sample accession methods and systems. In particular, spontaneous injection permits a number of useful advantages when sampling large numbers of different materials into microfluidic systems. For example, as noted, the rate at which

15 materials are spontaneously injected into a capillary channel is largely dependent upon the geometry of the capillary channel and the nature of the material being sampled, e.g., the type of fluid. Thus, for a given system, spontaneous injection of sample materials is highly reproducible. Further, because spontaneous injection can be a relatively slow process, one can sample extremely small volumes of materials, depending upon the amount of time over which

20 the material is allowed to inject. Typically, such sampled volumes range from fractions of picoliters to nanoliters.

Additional advantages of spontaneous injection systems are apparent in electrokinetically controlled systems. In particular, because spontaneous injection does not rely upon electrokinetic introduction of materials into the capillary channel, materials typically

25 less compatible with such electrokinetic systems can be used. For example, nonaqueous materials, e.g., pharmaceutical library compounds disposed in nonaqueous solvents such as DMSO (dimethylsulfoxide), DMF (dimethylformamide), acetone, alcohols and other water soluble organic solvents, nonionic fluids or other materials, can sometimes be less suitable to electrokinetic material transport due to their nonconductive nature or extremely low

30 conductivity. Further, because electric fields are not employed in the initial sampling process, spontaneously injected samples will not have an inherent electrophoretic biasing that can be associated with electrokinetically sampled materials, where more highly charged components of sample material are enriched for or against, by virtue of the driving electric fields.

Spontaneous injection of sample materials is also highly predictable and reproducible for a given system. In particular, appropriate modeling equations can be utilized to determine the amount of material that will be spontaneously injected over a given amount of time in any given system. Specifically, the interfacial pressure difference across a hemispherical droplet that is present at the end of a capillary channel (ΔP_s), and which drives penetration or injection of the fluid into the capillary channel, is derived from the formula:

$$\Delta P_s = 2\gamma/R \quad (1)$$

where γ is the surface tension of the fluid or buffer in the droplet and R is the radius of the droplet. For purposes of the calculation it is assumed that the droplet radius is equivalent to the outer radius of the capillary from which the droplet is suspended.

In order to determine the amount of penetration or injection of a fluid droplet into the end of the capillary channel, however, counteracting forces in the capillary channel are also considered. These include the hydrostatic pressure (ΔP_h) and hydrodynamic resistance of the capillary channel, which hinder the fluid's penetration into the capillary channel. The hydrostatic pressure is calculated from:

$$\Delta P_h = \rho gh \quad (2)$$

Where ρ is the density of the fluid, g is the gravitational constant, and h is the height of the fluid column. The hydrodynamic resistance of the channel is obtained from the sum of the capillary pressure (ΔP_{cap}) and channel resistance (ΔP_{chan}). Thus:

$$(dV/dt)(\text{Hydrodynamic Resistance}) = \Delta P_{cap} + \Delta P_{chan} \quad (3)$$

$$\Delta P_{cap} = \frac{8\eta L_1}{\pi r^4} \frac{dV}{dt} \quad (4)$$

$$\Delta P_{chan} = \frac{12\eta L_2}{WB^3} \frac{dV}{dt} \quad (\text{for } W \gg B) \quad (5)$$

In these equations, L_1 is the length of the capillary, r is the inner radius of the capillary L_2 is the length of the channel, W is the width of the channel, B is the channel depth, η is the fluid viscosity and dV/dt is the fluid penetration flux, or the instantaneous volumetric flow rate.

5 Thus, the pressure balance of the system is given as follows:

$$\Delta P_s = \Delta P_h + \Delta P_{cap} + \Delta P_{chan} \quad (6)$$

Solving for the penetration flux of the fluid (dV/dt) yields the following:

10

$$\frac{dv}{dt} = \frac{\Delta P_s - \Delta P_h}{\text{hydrodyn. resist.}} \quad (7)$$

In which the hydrodynamic resistance is given by the equation:

15

$$\frac{8\eta L_1}{\pi r^4} + \frac{12\eta L_2}{WB^3} \quad (8)$$

Therefore, for any given amount of time, the penetration length, e.g., the amount of material injected can be calculated as follows:

20

$$\text{Penetration length} = \frac{(dv/dt) \Delta t}{\pi r^2} \quad (9)$$

From the above equation, it is apparent that one can vary the amount of material injected into a given capillary channel, i.e., having a set cross sectional area, simply by varying the amount of time over which the droplet at the end of the channel is allowed to spontaneously inject into the channel. Further, by varying the cross-sectional area of the relevant capillary channel, i.e., at the end of the capillary element, one can alter the amount of time required to inject a given volume of material.

30 III. Elimination of Spontaneous Injection

In some systems, spontaneous injection is used as a sampling method as described above. However, unwanted spontaneous injection can also be eliminated or reduced.

In a typical pipettor device in a microfluidic high-throughput screening application, substrate and enzyme are brought in from side channels of a microfluidic device.

The substrate and enzyme react in the main channel, typically generating a fluorescent product that is detected. During the experiment, a microtiter plate is moved underneath the capillary which draws samples from the wells of the microtiter plate into the device. For example, the samples optionally comprise potential inhibitors or other modulators of a fluorogenic enzymatic reaction. With no inhibitor present, an ideal fluorescent signal observed in a screening experiment is flat due to a constant amount of product being generated in the enzymatic reaction. An inhibitor causes a decrease in the amount of fluorescent product generated and thus produces a decrease in the observed signal. Spontaneous injection also leads to decreases in the observed signal.

Spontaneous injection, as described above, refers to the injection of a drop of liquid at the end of a capillary into a microfluidic system. Samples are introduced into the system from a microtiter plate via an open-ended capillary. The capillary is moved from well to well of the microtiter plate or, alternatively, the plate is lowered away from the capillary and moved so that a different well is under the capillary. While the plate is being moved, the capillary is in the air with a drop hanging from it as shown in Figure 11. The curvature of the drop results in a force which has a tendency to drive fluid into the capillary. This force injects the fluid into the capillary in an injection referred to as spontaneous injection. This injection is optionally used as described above to inject, e.g., small amounts of fluid into the capillary.

However, unwanted spontaneous injection (as opposed to the use of spontaneous injection as described above) has an important impact, e.g., it increases dilution, e.g., of substrate and enzyme being introduced from the side channels of the system. The dilution results in a decrease in the observed product signal, which mimics a weakly inhibiting sample being brought onto the chip. When not used as a sampling method, spontaneous injection makes it more difficult to differentiate between weak inhibitors and systematic dips observed in the spectrum. Similar problems exist in other mixing experiments, such as drug screening, nucleic acid sequencing, western type analyses, and the like.

Spontaneous injection is optionally reduced or eliminated by changing the pressure applied to the fluid in the capillary. Typically an open ended fluid filled capillary element is dipped into a first source of a fluid while a negative pressure is applied to the fluid in the capillary to draw the fluid from the source, e.g., a well in a microtiter plate, into the capillary and thus into the microfluidic device. The capillary is then typically removed from the first source before dipping it into a second source. The pressure is typically altered slightly as the capillary is lifted out of the source, e.g., a fluid filled microtiter well. For example, the pressure applied to the capillary in the well is changed, e.g., from a negative value to a positive

or zero value, while transferring the capillary from one well to another. Typically, the negative value ranges from about -1 to about -2 psi and the positive value ranges from about +0.1 to about +3 psi. In some embodiments, the positive pressure ranges from about 1 to about 3 psi. In preferred embodiments, the pressure ranges from about 0.1 to about 0.3 psi. The positive value is typically chosen to substantially equal the magnitude of the spontaneous injection to be eliminated. The slightly positive pressure or zero pressure is sufficient to counteract the spontaneous injection. In addition, pressure applied to the wells or reservoirs, e.g., the substrate and enzyme wells and the waste well is increased or a vacuum pressure is decreased to aid the reduction or elimination of spontaneous injection. In this manner, the pressure over the system is adjusted such that the substrate and enzyme do not flow from the wells into the system during spontaneous injection or during the pressure changes used to eliminate or reduce spontaneous injection. Alternatively, the negative pressure is maintained and timed as described above to allow spontaneous injection to occur, e.g., to inject small amounts of fluid into the capillary.

The change in pressure, e.g., from a negative pressure that pulls liquid into the capillary to a positive pressure which forces liquid out of the capillary, prevents or reduces the intake of fluid when the capillary is removed from the well. When sampling a plurality of samples, the capillary is moved from one well to another well in the microtiter plate. The negative pressure used to draw fluid into the capillary is changed to a positive or zero pressure when the capillary is lifted from the well. When the capillary is removed from the well the positive or zero pressure is maintained. Alternatively, the microtiter plate is lowered away from the capillary and moved so that a different well is under the capillary. The pressure is returned to a negative value when the capillary is dipped into the new well. During these pressure changes, the pressure is also typically changed at waste wells and side wells. For example, pressure is increased on the waste well and side wells, e.g., the substrate and enzyme wells, in proportion to the increased pressure on the fluid in the capillary. Therefore, no liquid is drawn in from the side wells or waste well during the manipulations. Thus, spontaneous injection is reduced or eliminated during movement of the microtiter plate or capillary.

An alternative method used to reduce spontaneous injection is to configure the wells, e.g., substrate and enzyme wells, of the device such that they are not proximal to the capillary used to draw samples from the microtiter plate. Typically, the wells are placed so that they are connected to a main channel at a point farther down the channel than the capillary connection point. The farther away from the capillary that the wells are placed, the less they are affected by spontaneous injection pressure alterations. For example, the pressure can

fluctuate 1/10 of a psi at a side well, e.g., a substrate or enzyme well, when the capillary is lifted from one microtiter well and placed in another microtiter well. However, the waste well, which is typically further away from the capillary than the side wells are, does not experience a pressure fluctuation. This pressure fluctuation causes changes in the amount of substrate and enzyme drawn into the system. Therefore, moving these wells away from the capillary decreases the effect of the pressure changes on the side wells. Alternatively, pressure on the side wells is altered to substantially equal the magnitude of the pressure changes in the capillary, as described above.

IV. Dispersion Effects in Microscale Channels.

In addition to calculating and providing for precise sampling of materials, one can also predict and control a level of dilution of a sample material, which dilution results from diffusion and dispersion effects within the microscale capillary channel. In particular, the following equation approximates the dilution of a material plug within a microscale channel at time "t" relative to the concentration at time "0."

$$\frac{C_t}{C_0} = \frac{1}{2} \left[\frac{\text{erf}(h-x)}{2\sqrt{Dt}} + \frac{\text{erf}(h+x)}{2\sqrt{Dt}} \right]$$

Where C_t is the concentration of the material at time 't', C_0 is the concentration at time '0', 'h' is the "half width" of the initial injected sample plug length at time 0 centered at $x=0$, x is the spatial coordinate, and 'D' is, in the most general case, a diffusion coefficient. When dispersion of the sample plug is driven by thermal diffusion, D is the molecular diffusivity (D).

When dispersion is driven by a pressure driven flow in the Taylor dispersion regime, D is the Taylor diffusion coefficient (D_t) of the solvent in which the material to be diluted is dissolved. Although the concentration of material in the sample plug at time 't' will not be constant, e.g., concentration will be greater at the center of the plug and lower toward the edges, for purposes of this calculation, the dilution of the maximum peak height at $x=0$ is determined. A schematic illustration of the dilution profile or concentration-distance curves of sample plugs are illustrated in Figure 4. The numbers on the curves are values of $(Dt/h^2)^{1/2}$. The square curve illustrates the dilution profile at time 0 (See Crank, The Mathematics of Diffusion, 2nd Ed. (Oxford Univ. Press 1994)).

Table 1 below provides the size of a sample plug and amount of time required to produce a 1:100 dilution of the maximum peak height of a sample material ($C/C_0=0.01$) dissolved in DMSO, according to the above calculations. The calculations assume a Taylor

dispersion coefficient ' D_i ' of $1 \times 10^{-4} \text{ cm}^2/\text{s}$ (which is generally variable as a function of time and velocity of the fluid flow) and a molecular diffusivity " D " of $3 \times 10^{-6} \text{ cm}^2/\text{s}$.

Table 1

Injection Plug Width (μm)	C/C_0	Time (s)
4	0.01	1.27
8	0.01	5.09
12	0.01	11.45
16	0.01	20.37
20	0.01	31.82
24	0.01	45.83
28	0.01	62.38

5

As mentioned above, the present invention provides methods for introducing large numbers of different materials into a microfluidic device in a rapid, efficient, and reproducible manner. When multiple samples are introduced into a microfluidic channel, e.g., for a series of assays, more than one sample is optionally flowing through a channel at the same time, e.g., when long incubation times are desired, many different samples are parked or positioned within the channel during the incubation time. These samples diffuse as described above and potentially mix together at some time, e.g., when they are loaded one after the other with no time or space between the sample injections. However, if the samples are spatially separated in the channel, diffusion occurs without mixing the various samples. The calculations described above are optionally used to determine the extent of diffusion, from which an ideal spacer length is optionally determined.

The present invention provides methods of separating samples with spacers, therefore providing rapid and efficient introduction of multiple samples.

Spatial separation is obtained in microfluidic channels in a variety of ways, e.g., by separating the samples with high salt fluids and guard bands. See, e.g., U.S. Patent No. 5,942,443, "High Throughput Screening Assay Systems in Microscale Fluidic Devices," by Parce et al. The patent describes the use of low ionic strength spacer fluids on either side of a sample plug to aid in electrokinetic pumping of samples through microfluidic channels. These

low ionic strength fluids are combined with guard bands or plugs on either end of the sample plug to prevent migration, e.g., electrophoretic migration, of sample elements into the spacer fluid band. Spacers and guard bands are described in more detail, e.g., in U.S. Patent No. 5,779,868, "Electropipettor and Compensation Means for Electrophoretic Bias," by Parce et al.

5 In the present invention, the separator plug is typically an immiscible fluid such as an organic solvent, an air or gas bubble, or an air or gas pocket. Immiscible fluids are fluids that are incapable of mixing or blending, e.g., with other assay materials within the system. For example, an immiscible fluid in relation to an aqueous sample is typically an organic solvent or other non-aqueous solution, and an immiscible fluid in relation to a non-aqueous
10 sample is typically an aqueous fluid or other fluid that does not mix with a non-aqueous sample. For example, polyethylene glycol (PEG) and dextran solutions are optionally used as immiscible fluids for sample spacers. Preferred immiscible fluids include, but are not limited to, chlorinated hydrocarbons, fluorocarbons and the like. Typically, the immiscible fluid is also compatible with the material used to fabricate the body structure of the microfluidic
15 device. For example, an immiscible fluid that dissolves or etches plastic is not typically used in a plastic device.

In the present invention, samples are optionally introduced into the channel by alternately injecting sample materials and a volume of air or immiscible fluid to serve as a spacer. For example, a spacer is injected after each sample or before each sample. Sample
20 introduction optionally comprises flowing a first sample into a microscale channel, flowing a spacer into the microscale channel, and then flowing a second sample into the microscale channel. A spacer is flowed through the channel after each sample to separate one sample from the next sample.

A volume of air or immiscible fluid of the present invention is optionally
25 introduced into the channels as a spacer plug by a capillary that sips the air or immiscible fluid into a microfluidic device, e.g., from a microtiter plate. Alternatively, air or gas bubbles are generated electrically by placing electrodes in the channels of a microfluidic device. For example, gas is injected into the channel after or before each sample introduced into the channel. Therefore, when diffusion occurs as described above, an air or gas pocket acts as a
30 separator or spacer to insure that the samples on either side of the plug do not mix. The use of air or an immiscible fluid as a sample separator allows a high-throughput assay to progress without the timing delays that would otherwise be necessary to insure that sample diffusion between adjacent samples does not cause contamination or bias in the relevant assay.

Therefore, the present invention provides rapid methods of sample introduction for multiple samples.

V. Inactivating Reagents Used to Monitor Microfluidic Assays

As noted above, the present invention relates to the accession and transport of externally stored materials into microfluidic devices using an external sampling pipettor/interface. Typically, in a high throughput microfluidic assay, a plurality of samples is introduced into a microfluidic system from a microtiter plate via an open ended capillary or sampling pipettor. The capillary is dipped into a first well of the microtiter plate, fluid is drawn into the capillary and into the microfluidic system. The capillary is then removed from the first well and dipped into a second well and the process is repeated. When moving the capillary, or alternatively, the microtiter plate, spontaneous injection occurs as described above. The spontaneous injection is typically either taken advantage of as an alternative way to introduce compounds into the system or it is eliminated or reduced. Methods for using spontaneous injection as a way to introduce materials into a microfluidic system and for reducing or eliminating spontaneous injection are provided above.

During a high throughput assay, multiple samples are introduced into a microfluidic device using the sampling methods described herein. These samples are typically separated in space and time by the use of a spacer as described above. The samples are optionally assayed, e.g., for enzyme inhibition activity, by adding each sample into the device where it is mixed with substrate and enzyme. An enzyme reaction is carried out in the presence of each sample, e.g., which includes a potential inhibitor or other modulator. The present invention provides a method for performing a real time analysis of the percent inhibition for each sample assayed, e.g., each sample in a microtiter plate.

Typically, an enzyme and a substrate are mixed in the presence of a sample, e.g., which includes a potential inhibitor or other modulator, to form a product, which is typically a detectable fluorescent product. The amount of product produced is measured, e.g., by the magnitude of a fluorescent signal, to determine the extent to which the enzyme activity is inhibited or activated by a particular sample or inhibitor. When a strong inhibitor sample is added to the reaction, the detected product signal is typically reduced in comparison to a weak inhibitor or no inhibitor. Conversely, the amount of signal increases when an activator is added to the reaction. The amount of inhibition is typically referred to as the percent inhibition. The magnitude of the reduction in product signal due to the inhibition strength of

the sample is optionally converted to a percent inhibition when the signal level of a 100% inhibition sample is known.

The present invention provides a method of calibrating a signal level for 100% inhibition of enzyme activity. The calibration provides an easy determination of the percent inhibition of any sample assayed. The present method of screening comprises periodically adding an inactivating compound to the system. The inactivating agent is optionally a single inactivating compound or a combination of compounds that completely inactivates or inhibits an enzyme's activity. The inactivating compound is also optionally used as a marker for well locations and for periodic monitoring of various functions in a microfluidic system. In addition, the inactivating compound allows real-time, quantitative determination of percent inhibition for a sample at each location in a microtiter plate without the use of another tracer dye fluorescing at a different wavelength.

Calibration of a 100% inhibition signal level is obtained by placing an inactivating reagent or compound into predetermined locations in a microtiter plate. The inactivating reagent blocks all enzymatic activity. The inactivating reagent does not have to be a true inhibitor. For example, the inactivating reagent is optionally a compound or group of compounds that denatures an enzyme, breaks it up, or binds irreversibly to the active site to render the enzyme completely inactive. By detecting the result of an enzymatic reaction carried out in the presence of an inactivating reagent, a signal level for 100% inhibition or complete lack of enzyme activity is provided. Other levels are compared to the 100% calibration level to determine a percent inhibition for each sample assayed.

In addition, periodic placement of inactivating reagents in some wells of a microtiter plate and alternate sipping of the inactivating reagents with the samples contained in the wells simultaneously allows tracking of well locations and the well-being of the microfluidic devices and reagents for the assay. For example, an inactivating reagent is optionally introduced into the system after about every 5 samples, about every 10 samples, about every 25 samples, about every 50 samples, about every 100 samples, etc. Therefore a periodic check is made on the system and the well location after, e.g., each 5, 10, 25, 50, or 100 samples or the like. Thus, by periodically injecting an inactivating reagent into a microfluidic device, high throughput assays are continuously monitored and calibrated, e.g., for 100% inhibition of an enzyme.

Alternatively, blank samples, e.g., samples with no inhibitors or activators, are optionally used in place of the inactivating compounds to establish a base level for enzyme action and then measure the percent activation over that base level. Other modulators of

known effects are also used in the methods described above, e.g., to provide well markers or to test the function of the device.

As alluded to above, the devices, methods and systems described herein are generally useful in performing a large number of different high-throughput analyses, including
5 diagnostic assays, genomic assays, and, in particularly preferred aspects, pharmaceutical screening assays. The various types of assays that benefit from such systems and methods are generally described in Published International Patent Application Nos. 98/00231 and 98/00705, which is hereby incorporated herein by reference in its entirety for all purposes.

In particularly preferred aspects, the devices, methods and systems of the
10 invention are particularly useful in carrying out high-throughput pharmaceutical screening assays. Typically, in such high-throughput screening operations, libraries of pharmaceutical candidate compounds are maintained dissolved or suspended in nonaqueous or organic solvents, such as DMSO, in order to keep the compounds soluble and to prevent their degradation. Pharmaceutical candidate libraries are generally compiled by a number of well
15 known methods, including the gathering of large numbers of samples of naturally occurring materials, as well as large libraries of synthetic chemical compounds produced by, e.g., various combinatorial chemistry techniques, including focused and/or random combinatorial methods.

The various library compounds are generally transferred from the storage or 'master' plates, into separate multiwell plates (also referred to as daughter plates), and are
20 diluted with the same organic solvent. The daughter plates are then used as the compound sources for subsequent screening assays. In particular, compounds are transferred from the daughter plates into additional multiwell plates, in which they are diluted in an appropriate assay compatible buffer, prior to subjecting them to the assay. The use of daughter plates serves to preserve the integrity of the master library plates, as well as provide for the initial
25 dilution of the library compounds, while the subsequent plates allow further dilution of the compounds and substitution of the organic solvent with an appropriate assay compatible buffer.

As set forth above, the devices, methods and systems of the invention are readily able to sample materials in nonaqueous, e.g., organic, solvents, as well as perform *in*
30 *situ* dilution of these materials. As such, these systems and methods are capable of sampling directly from the daughter plates, eliminating a time consuming, reagent intensive step from the currently used processes. Further, because one can relatively precisely determine dilution rates of the injected materials, one can effectively perform the dilution of the sample material

or test compound, *in situ*, thereby eliminating yet another reagent intensive, time-consuming step.

IV. Improved Flow Systems and Methods

5 Additional aspects of the present invention provide microfluidic devices including integrated capillary/pipettor elements and methods of using the same, which have improved flow and/or material direction characteristics. For example, in one aspect, the devices of the invention are configured so as to minimize flow-altering effects at the junction of the external capillary element and the internal channel network, e.g., resulting from dead
10 spaces and/or sharp corners at these junctions. In particular, in those devices incorporating an external sampling capillary that extends from the plane of the body structure, e.g., as shown in Figure 1, the junction of the capillary channel in the capillary element, with the interior channel in the body structure of the device can result in a substantial dead volume. This is illustrated from a top and side view in Figure 5A, where the darkened region indicates a dead
15 zone when the material is flowing in the direction of the arrows. In addition to this dead zone, this type of 'sharp corner' junction can also result in other undesirable flow characteristics, and particularly where electrokinetic transport systems are used. Specifically, as shown from a side view in Figure 6A, a plug of material, as illustrated by the dark region (A), is electrokinetically transported up the capillary element and through the corner whereupon it is
20 substantially deformed upon travelling through that corner, as indicated by fluid plug B. This is at least partially a result of the non-homogeneity of the electric fields passing through the corner. In particular, the material traveling through the corner at the outer edge experiences a much lower electric field than the material at the inside edge of the corner. Thus, this material at the outer edge of the corner moves slower, resulting in a "racetrack" effect at these corners,
25 which results in a deformation of the sample material plug. This deformation substantially smears the fluid plug, and thus any signal or effect resulting from the fluid plug.

In accordance with the present invention, however, a 'sweeping flow' of fluid or other material is transported through the junction point while the fluid plugs of sample material are being transported therethrough. This sweeping flow passes through what would be the
30 dead zone, thereby preventing collection of any materials in that area, as shown in Figure 5B. In devices that employ electrokinetic transport systems, the sweeping flow also functions to minimize the differences in the electrical fields at the inside and outside edges of a relatively sharp channel corner. In addition to these corrective effects, sweeping channels of the type described herein, also have additional advantages. This effect is shown in Figure 6B. For

example, where a particular reagent, e.g., enzyme, substrate or combination, is being introduced to the main reaction channel through the sweeping channel, its junction with the reaction channel in a collinear fashion, allows the reagent to be equilibrated across the entire width of the channel before it is mixing with a sample material, e.g., at the junction with the external capillary element.

As shown in Figures 5B and 6B, the sweeping flow is generally provided via an additional or "sweep" channel 510 which intersects and, at least at the junction point 512 of the analysis channel 104 and the capillary channel 514, is collinear with the main analysis channel 104. In devices employing electrokinetic transport, it is generally desirable to provide the sweep channel 510 as a shallower channel than the analysis channel 104, to reduce any pressure effects from electroosmotically transporting plugs of fluids having different ionic strengths, and thus different electroosmotic flow rates through the junction 512. The use of shallower channels to mitigate these pressure effects is described in Published International Application No. WO 98/00705, which was previously incorporated herein. Briefly, pressure effects of fluids vary as a function of the cube of the channel depth, while electroosmotic flow effects vary linearly with the channel cross-sectional area, or with the square of the channel depth. Accordingly, in preferred aspects, the sweep channel is provided with a depth that is no more than 50% of the depth of the analysis channel, preferably, no more than 20%, more preferably, no more than 10%, and in some cases as little as 1% the depth of the analysis channel at or adjacent to the junction point 512. Typically, sweep channel 510 is fabricated during the same process used to fabricate the remainder of the channel network, e.g., in the same etching process. However, because these channels have a different depth, they may require additional fabrication steps, e.g., a second etching step or process, or the like.

The sweep channel, in addition to mitigating dead zones and other undesired effects, can also be used to deliver materials needed for the given analytical operation. For example, in the case of screening assay systems, the sweep channel may be configured to deliver components of the biochemical system against which test compounds are to be screened, e.g., enzyme:substrate, ligand:receptor, cells, antibody:antigen, etc. An example of a channel network/device incorporating an integrated sweep channel configuration is shown in Figure 7, where the device 700 comprises channels 702 and 704 which deliver reagents, e.g., from reservoirs 708a-714a, to the analysis channel 104, as well as provide a sweeping function, e.g., sweep material through the junction point 706. Reservoirs 708b-714b are provided as points of electrical access for their corresponding reagent reservoirs (708a-714a, respectively),

in order to provide electrical access without causing any electrical degradation of materials in reservoirs 708a-714a, via salt bridges 708c-714c, respectively.

The improved methods and systems of the present invention, in another aspect, provide methods of transporting materials into a microfluidic system via an integrated capillary element, using a constant flow material direction system. While constant flow velocities in pressure systems are relatively simple to accomplish, a number of complications can arise in electrokinetically driven systems that include different regions of varied ionic strengths. Specifically, when sampling materials having lower ionic strengths than other fluids in the system, the material is drawn into and transported through an electrokinetically driven system faster than for higher ionic strength solutions or the remainder of the fluids in the system. For example, in certain high-throughput screening applications, a particular microfluidic channel system, e.g., collection of one or more interconnected channels, includes high ionic strength regions, also termed high salt regions, interspersed with low ionic strength or low salt regions. These varied ionic strength regions can give rise to substantial variations in flow rate through the system, e.g., when materials are being introduced, due to changes in their relative proportions throughout the system. As used herein, the terms high salt or high ionic strength and low salt or low ionic strength generally refer to the comparative conductivities of two fluids within the system.

The high ionic strength fluid regions typically approach physiological ionic strength levels, and are preferably from about 2 to about 200 times the conductivity of the low ionic strength buffer, in some cases, from about 2 to about 100 times the conductivity of the low ionic strength buffer, and more preferably, from about 2 to about 50 times the conductivity of the low ionic strength buffer, and in many cases from about 2 to about 20 or even 10 times the conductivity of the low ionic strength buffer. Typically, the high ionic strength buffer has a conductivity from about 2 millisiemens (mS) to about 20 mS, while the low ionic strength buffer has a conductivity of from about 0.1 mS to about 5 mS, provided the low ionic strength buffer has a lower conductivity than the higher ionic strength buffer.

Typically, variations from these varied ionic strength regions can be overcome, or averaged by including enough of the various regions such that any variations in velocity are minimal, e.g., an additional low ionic strength plug makes up a relatively low percentage of the overall channel length, and thus results in a very small change in the overall resistance of the channel system. However, where the different fluid regions within the channel system each occupy larger percentages of the overall channel length across which the driving electric field is applied, such variations can begin to yield adverse flow effects, i.e., speeding and slowing,

which can affect detected signals from the system, etc. Additionally, in the case of screening applications, samples of material to be screened, e.g., from pharmaceutical libraries, patient samples, environmental samples, etc., may have unknown mobilities in the flowing system due to their unknown ionic strengths. Such variations again can yield variations in flow rates through such channel systems.

Accordingly, in one aspect, the present invention provides electrokinetic control of material transport/introduction into a microfluidic device, which corrects for variations in flow velocity resulting from variations among different regions of varied ionic strengths. Specifically, the present invention provides methods and systems which maintain constant velocity within a given channel by adjusting applied voltages and/or currents depending upon the proportion of the channel that is occupied by one buffer of a two buffer system, e.g., high versus low salt buffer. Because this proportion is determinable by on-line detection, e.g., by measuring the conductivity/resistance across the channel system, such methods can be carried out automatically, e.g., under computer control, with extremely short response times.

The overall electroosmotic flow velocity of a fluid in a two buffer channel system is generally given by the formula:

$$v = x\mu_1 E_1 + (1-x)\mu_2 E_2 \quad (A)$$

where v is the velocity, μ_1 is the electroosmotic mobility of the first fluid, μ_2 is the electroosmotic mobility of the second fluid, E_1 is the electric field across the first fluid region, E_2 is the electric field across the second fluid region, and x is the fraction of the channel that is occupied by the first fluid region, which leaves the channel fraction occupied by the second fluid region as $(1-x)$.

Using the above equation, one can derive a relationship between the velocity, the applied voltage and the current in the channel, which can then be employed in controlling the velocities within the channel. In order to do this, there must first be determined a relationship between x , E_1 , E_2 and known or measurable quantities, i.e., fluid mobility, conductivity, applied voltage (V_{app}), and total channel resistance (R_{tot}). This is started by first calculating the fill fraction of the channel as a function of R_{tot} and the buffer conductivities, according to the following equation:

$$R_{tot} = (xL/A\sigma_1) + ((1-x)L/A\sigma_2) \quad (B)$$

Where σ_1 is the conductivity of the first fluid, σ_2 is the conductivity of the second fluid, and \bar{A} is the channel cross-sectional area. The first operation in this equation provides the channel resistance from first fluid, while the second operation provides the channel resistance from second fluid. Solving then for x , one derives the equation:

$$x = \frac{(AR_{tot}\sigma_1/L) - \sigma_1/\sigma_2}{1 - \sigma_1/\sigma_2} \quad (C)$$

The electric fields are then calculated in terms of V_{app} , R_{tot} , the channel area and the conductivities of the buffers, as follows:

$$E_1 = V_1/(Lx) \text{ and } E_2 = V_2/(L(1-x)) \quad (D)$$

Where V_1 and V_2 are the voltage drops across the first and second fluid regions, respectively, which can be calculated from the ratio of the resistance of the particular fluid region to the total resistance of the channel:

$$V_1 = V_{app}(xL/A\sigma_1)/R_{tot} \text{ and} \quad (E)$$

$$V_2 = V_{app}[(1-x)L/A\sigma_2]/R_{tot} \quad (F)$$

Which then yields for E_1 and E_2 :

$$E_1 = V_{app}/(A\sigma_1 R_{tot}) \quad (G)$$

$$E_2 = V_{app}/(A\sigma_2 R_{tot}) \quad (H)$$

Inserting these equations back into equation (A), above, and reducing, yields:

$$v = \frac{[V_{app}/L(\sigma_2 - \sigma_1)][\mu_1(\sigma_2 - L/AR_{tot}) - \mu_2(1 - L/R_{tot})]}{\sigma_2 - \sigma_1} \quad (I)$$

This velocity equals the initial velocity v_{init} , which is the velocity when the system is entirely filled by the first fluid, e.g., a baseline level of flow:

$$V_{init} = \mu_1(V_0/L) \quad (J)$$

where V_0 is the initial applied voltage. Accordingly, in order to keep the velocity constant, e.g., by keeping it equal to the initial velocity, the voltage applied to the system can be implied by:

$$V_{app} = \frac{V_0(\sigma_2 - \sigma_1)}{[(\sigma_2 - L/AR_{tot})] - [(\mu_2/\mu_1)(\sigma_1 - L/AR_{tot})]} \quad (K)$$

Of course, variations in cross-sectional area between one channel and another in a system, e.g., an internal channel and an external capillary element, can result in variations from this equation. However, such variations are minimized by selecting these channels to have similar cross sectional areas. Alternatively, one can factor in variations in channel cross section, across the system.

Considering the above-described relationships, it can thus be seen that by monitoring variations in conductivity/resistance within a channel or channel system, knowing the channel dimensions, and applied voltages, one can vary the applied voltages to correct for variations in flow rates within a microfluidic channel system despite variations in the overall conductivity/resistance across the length of the channel which variations result from changes in the portion of the system that contains a higher conductivity fluid versus a lower conductivity fluid. In accordance with the methods and systems described herein, the resistance/conductivity of the channel or channel system is determined to instruct the appropriate variation in applied voltages, e.g., in accordance with the relationships set out above. Because preferred systems employ electrokinetic material transport systems, the appropriate interfaces and instrumentation are quite easily put in place for carrying out these flow control methods. Specifically, electrical measurements, e.g., resistance/conductivity, are easily made through the same system of electrodes and power supplies that are used to control electrokinetic transport.

Further, these relationships are also used to program a computer or other processor to automatically vary the applied voltages depending upon the measured resistance/conductivity of the system, and user input values, i.e., channel dimensions, in order to maintain a constant flow rate within the channel system.

The present invention is further illustrated by the following non-limiting examples.

EXAMPLES

Example 1: Spontaneous Injection

The efficacy of spontaneous injection was demonstrated in a microfluidic device having a 1 cm channel with a reservoir at one end and being coupled to a 3 cm external capillary element at the other end. 50 mM HEPES, pH 7.5 was the buffer used for the experiment. 50 μ M EDANS was used as a fluorescent sample material to determine the efficacy of the spontaneous injection technique.

In the experiment, the end of the capillary element was contacted with the buffer well of a multiwell plate, then moved into contact with a sample well (containing the fluorescent material), followed by contact with another buffer well. For comparison, the injections were run using either electrokinetic injection or spontaneous injection. For electrokinetic injection, during the injection process, a voltage of 2250 V was applied between the wells of the multiwell plate and the reservoir at the other end of the fluid channel. For spontaneous injection, the voltage was turned off when the capillary was placed into contact with the sample material well, and turned back on in the buffer wells. The amount of material spontaneously injected was varied by varying the amount of time the capillary was contacted to the sample material. The contact time was either 0.9 seconds ("no wait," as it takes 0.9 seconds to move the capillary element), 10 seconds and 30 seconds. Figure 9 illustrates a comparative plot of fluorescent intensity of sample material plugs injected using electrokinetic injection ("Voltage On") and three different lengths of spontaneous injection ("Voltage Off-No Wait," "Voltage Off-10s wait," and "Voltage Off-30s wait"). As can be seen from the plot, spontaneous injection with a 10 second contact time gave approximately the same size injection as the electrokinetically injected plugs, while the 30 second spontaneous injection gave a significantly larger injection.

Example 2: Sweeping Flow

Several microfluidic devices having integrated capillary elements as shown in Figure 7 were prepared, etched to 1.5 μ m in side/sweeping channel and 15 μ m in main channel depths. A 20- μ m inner diameter capillary was attached to each planar device (not shown in Figure 7). Three devices randomly selected from the same fabrication lot were tested for the effects of joint sweeping on the broadness of the injected peaks. In all devices tested, the use of joint sweeping noticeably reduced the tailing of the injected peaks.

For the peak injection experiments, a buffer containing 50 mM HEPES at pH 7.5 was used as the running buffer. The dye solution contained the running buffer with 50- μ M EDANS dye was used as an exemplary sample material in order to monitor peak width within the main channel. All devices tested were first treated with 1 N NaOH for 20 to 30 minutes then rinsed with de-ionized water thoroughly twice before all the wells and channels were filled with the HEPES buffer. On the multiwell plate, a series of three wells containing buffer, buffer, and dye solutions, respectively, were set up for the peak injection measurements. The dwell times were chosen to be: running buffer = 20 s, pre-guard buffer (same as running buffer, but from different plate well)= 0.5 s, sample (dye solution) = 0.5 s, post-guard buffer (again, same as running buffer but from a different plate well)= 0.5 s.

Figures 10a and 10b illustrate one set of injection peak data with and without joint sweeping. Figure 10a shows the peak injection data using a sweeping current of 0.5 μ A each from wells 712a and 714a. The voltage at the waste well 716a and capillary electrode (not shown) were set at 100 V and 2500 V, respectively. The total main channel current was 5.74 μ A. Figure 10b shows the control experiment without a sweeping current from wells 712a and 714a. A current of 0.5 μ A each from the non-sweeping side channels from wells 708a and 710a was used to keep the total current, thus total flow rate, in the main channel constant. As can be seen clearly in the data, tailing in the injection peaks in Figure 10b is noticeably reduced with a modest sweeping current (17% of the total flow).

Figures 10c and 10d illustrate the effects of joint sweeping for a second device. In Fig. 10c, a sweeping current of 2 μ A each from wells 712a and 714a was used to achieve narrow injection peaks with very little tailing. Other voltage settings were similar to the experiments used in Figures 10a and b. The control experiment, Figures 10d, with 2 μ A each from wells 708a and 710a, clearly shows more tailing in the injection peak. Results of testing of a third device, using same experimental parameters as in Figures 10c and d, are shown in Figures 10e and 10f. Again, Figure 10e is the injection run using joint sweeping and Figure 10f with no joint sweeping. In this case, the injection peaks without sweeping show a secondary peak at the tail end, and joint sweep was able to remove these secondary peaks.

As can be seen from the above experiments, the use of an integrated sweeping channel was able to yield a significant reduction in the dispersion due to the capillary-to-channel joint in the injection peaks. Typically, the higher the sweeping flow, the better the reduction in the dispersion.

All publications and patent applications are herein incorporated by reference to the same extent as if each individual publication or patent application was specifically and

individually indicated to be incorporated by reference. Although the present invention has been described in some detail by way of illustration and example for purposes of clarity and understanding, it will be apparent that certain changes and modifications may be practiced within the scope of the appended claims.

What is claimed is:

1. A method of sampling a first fluid, comprising:
 - (a) dipping an open end of an open ended fluid-filled capillary element into
5 a source of the first fluid;
 - (b) withdrawing the capillary element from the first fluid;
 - (c) permitting an amount of the first fluid remaining on the open ended
capillary to spontaneously inject into the capillary channel, thereby injecting the first fluid into
the capillary channel;
 - 10 (d) dipping the capillary element into a second fluid after a first selected
time period, the first selected time period being controlled to control the amount of the first
fluid permitted to spontaneously inject into the open ended capillary channel.
2. The method of claim 1, further comprising:
dipping the open end of the capillary element into a source of a third fluid after
15 dipping the capillary into the source of second fluid;
withdrawing the capillary from the third fluid;
permitting an amount of the third fluid remaining on the open ended capillary to
spontaneously inject into the capillary channel;
dipping the capillary into the second fluid after a second selected time period,
20 the second selected time period being controlled to control the amount of the third fluid
permitted to spontaneously inject into the open ended capillary channel.
3. The method of claim 1, further comprising transporting the amount of first
fluid through the capillary for a second selected time, the second selected time being selected
to control an amount of dilution of the amount of first fluid.
- 25 4. The method of claim 3, wherein the second selected time is controlled by
controlling a flow rate of the amount of the first fluid through the capillary.
5. The method of claim 3, wherein the second selected time is controlled by
selecting at least one of a length or a diameter of the capillary channel.

6. The method of claim 1, further comprising applying an electric field along a length of the capillary channel to electrokinetically transport the first fluid through the capillary channel.

5 7. The method of claim 1, further comprising applying pressure along the length of the capillary channel to transport the first fluid through the capillary channel.

8. The method of claim 1, further comprising introducing an amount of a low salt buffer into the capillary channel before injecting the amount of first fluid into the capillary channel.

10 9. The method of claim 1, further comprising introducing an amount of low salt buffer fluid into the capillary channel after injecting the amount of first fluid into the capillary channel.

10. The method of claim 1, further comprising introducing an amount of a high salt buffer into the capillary channel before injecting the amount of first fluid into the capillary channel.

15 11. The method of claim 1, further comprising introducing an amount of high salt buffer fluid into the capillary channel after injecting the amount of first fluid into the capillary channel.

12. The method of claim 1, further comprising introducing an amount of air into the capillary channel before injecting the amount of first fluid into the capillary channel.

20 13. The method of claim 1, further comprising introducing an amount of air into the capillary channel after injecting the amount of first fluid into the capillary channel.

14. The method of claim 1, further comprising introducing an amount of immiscible fluid into the capillary channel before injecting the amount of first fluid into the capillary channel.

25 15. The method of claim 1, further comprising introducing an amount of immiscible fluid into the capillary channel after injecting the amount of first fluid into the capillary channel.

16. The method of claim 1, wherein the first fluid comprises a first test compound.

17. The method of claim 1, further comprising repeating steps (a)-(d) with a plurality of separate fluid sources, each of the separate fluid sources comprising a different test compound.

18. The method of claim 1, wherein the plurality of different fluid sources comprises at least 1000 separate fluid sources, each separate fluid source comprising a different test compound.

19. The method of claim 1, wherein at least one of the at least 1000 separate sources comprises an inactivating compound.

20. The method of claim 1, wherein the first fluid comprises a nonaqueous fluid.

21. The method of claim 20, wherein the nonaqueous fluid comprises DMSO, DMF, acetone or an alcohol.

22. The method of claim 20, wherein the amount of first fluid injected into the capillary channel is less than 1 μl .

23. The method of claim 20, wherein the amount of first fluid injected into the capillary channel is less than 100 nl.

24. The method of claim 20, wherein the amount of first fluid injected into the capillary channel is less than 10 nl.

25. The method of claim 20, wherein the amount of first fluid injected into the capillary channel is less than 1 nl.

26. The method of claim 20, wherein the amount of first fluid injected into the capillary channel is between about 0.1 pl and 100 nl.

27. The method of claim 20, wherein the capillary channel has a cross sectional area of between about $10 \mu\text{m}^2$ and $1 \times 10^5 \mu\text{m}^2$, and the first selected time is less than 30 seconds.

28. The method of claim 27, wherein the first selected time is less than about 10 seconds.

29. The method of claim 27, wherein the first selected time is less than about 5 seconds.

30. The method of claim 27, wherein the first selected time is less than or equal to about 1 second.

31. The method of claim 1, wherein the capillary channel is in fluid communication with at least a first microscale channel disposed in a body structure, and the first fluid is transported through the capillary channel and into the first microscale channel.

32. The method of claim 31, wherein the first microscale channel is intersected by and in fluid communication with at least a second microscale channel disposed in the body structure.

33. The method of claim 32, further comprising:

flowing a component of a biochemical system into the first microscale channel from the second microscale channel whereby the first fluid contacts the component of the biochemical system; and

detecting an effect of the first fluid on the component of the biochemical system.

34. The method of claim 1, further comprising introducing first and second high salt fluid regions into the capillary channel before and after, respectively, the amount of first fluid injected into the capillary channel.

35. The method of claim 34, further comprising introducing first and second low salt fluid regions into the capillary channel before the first high salt fluid region and after the second high salt fluid region, respectively.

36. A method of introducing a first fluid into a microfluidic device, comprising:

providing a microfluidic device having a body structure with at least first and second intersecting microscale channels disposed therein, and a capillary element extending from the body structure, the capillary element having first and second ends and a capillary

channel disposed therethrough the capillary channel being open at the first end, and in fluid communication with at least one of the first and second intersecting microscale channels in the body structure at the second end of the capillary element;

dipping the first end of the capillary channel into a source of the first fluid;

5 withdrawing the first end of the capillary channel from the source of first fluid;

permitting an amount of the first fluid on the first end of the capillary channel to spontaneously inject into the capillary channel; and

transporting the amount of first fluid injected into the capillary channel into the at least one of the first and second microscale channels disposed in the body structure.

10 37. The method of claim 36, wherein the transporting step is carried out by applying an electric field along a length of the capillary channel to electrokinetically transport the amount of first fluid through the capillary channel and into the at least one of the first and second microscale channels.

15 38. The method of claim 36, wherein the transporting step is carried out by applying pressure along a length of the capillary channel to transport amount of first fluid through the capillary channel and into the at least one of the first and second microscale channels.

20 39. The method of claim 36, further comprising introducing a high salt fluid region into the capillary channel before or after the first fluid is injected into the capillary channel.

40. The method of claim 36, further comprising introducing a high salt fluid region into the capillary channel before and after the first fluid is injected into the capillary channel.

25 41. The method of claim 36, further comprising introducing a low salt fluid region into the capillary channel before or after the first fluid is injected into the capillary channel.

42. The method of claim 36, further comprising introducing a low salt fluid region into the capillary channel before and after the first fluid is injected into the capillary channel.

43. The method of claim 36, further comprising introducing first and second high salt fluid regions before and after respectively, the amount of first fluid injected into the capillary channel.

44. The method of claim 43, further comprising introducing a first low salt fluid region before the first high salt fluid region, and a second low salt fluid region after the second high salt fluid region.

45. The method of claim 36, wherein the first fluid comprises a first test compound.

46. The method of claim 36, further comprising repeating the dipping, withdrawing, permitting and transporting steps with a plurality of separate fluid sources, each of the separate fluid sources comprising a different test compound.

47. A method of reducing or eliminating spontaneous injection, the method comprising:

- (i) dipping an open end of an open ended fluid-filled capillary element into a source of a first fluid and applying a negative pressure to the first fluid, thus injecting the first fluid into the capillary element; and,
- (ii) changing the negative pressure to a positive pressure or a zero pressure, thereby reducing or eliminating spontaneous injection of the first fluid.

48. The method of claim 47, the method further comprising:

- (iii) dipping the open end of the open ended fluid filled capillary element into a source of a second fluid;
- (iv) changing the positive pressure or zero pressure to a negative pressure, thereby injecting the second fluid into the capillary element.

49. The method of claim 47, comprising applying a negative pressure of about -1 to about -2 psi.

50. The method of claim 47, comprising changing the negative pressure to a positive pressure of about 1 to about 3 psi.

51. The method of claim 50, comprising changing the negative pressure to a positive pressure of about 0.1 to about 0.3 psi.

52. The method of claim 47, comprising changing the negative pressure to a pressure substantially equal to the magnitude of the spontaneous injection.

53. The method of claim 47, comprising applying a negative pressure in one or more wells and changing the negative pressure in the one or more wells to a positive pressure or a zero pressure concurrent with step (ii).

54. The method of claim 53, wherein the wells comprise one or more of: a substrate well, an enzyme well, and a waste well.

55. A method of spatially separating a plurality of samples within a microfluidic system, the method comprising:

- (i) flowing a first member of the plurality of samples through a microscale channel;
- (ii) flowing a spacer through the microscale channel, wherein the spacer comprises an immiscible fluid or a volume of air; and
- (iii) flowing a second member of the plurality of samples into the microscale channel, thereby spatially separating a plurality of samples into the microfluidic system.

56. The method of claim 55, the method further comprising repeating steps (i) through (iii).

57. The method of claim 55, wherein the immiscible fluid is an organic solvent.

58. The method of claim 55, wherein the immiscible fluid is a fluorocarbon or chlorinated hydrocarbon.

59. The method of claim 55, further comprising introducing the volume of air or the immiscible fluid into the microfluidic system through an open-ended capillary element.

60. The method of claim 55, further comprising electrically generating air or gas bubbles within the microfluidic system.

61. The method of claim 55, further comprising applying pressure along the length of the microscale channel to transport one or more of: the first member of the plurality of samples, the second member of the plurality of samples, and the spacer, through the microscale channel.

62. The method of claim 55, further comprising applying an electric field along the length of the microscale channel to transport one or more of: the first member of the plurality of samples, the second member of the plurality of samples, and the spacer, through the microscale channel.

5 63. A method of screening one or more samples in a microfluidic enzyme inhibition assay, the method comprising:

- (i) introducing one or more samples into a microfluidic device; and,
 - (ii) introducing at least one inactivating reagent before the one or more samples, after the one or more samples, or between at least two of the one or more
- 10 samples.

64. The method of claim 63, wherein the inactivating reagent inhibits substantially 100% of an enzyme activity.

65. The method of claim 63, further comprising determining a percent inhibition for one or more samples by comparing a level of inhibition for the one or more

15 samples to a 100% inhibition level of the inactivating reagent.

66. The method of claim 63, further comprising introducing the inactivating reagent after about every 10, about every 25, about every 50, or about every 100, samples.

67. The method of claim 63, further comprising applying an electric field through the microfluidic device to transport the one or more samples and the inactivating

20 reagent through the device.

68. The method of claim 63, further comprising applying pressure through the microfluidic device to transport the one or more samples and the inactivating reagent through the device.

69. A microfluidic device, comprising:

25 a body structure having disposed therein an integrated channel structure that includes at least first and second intersecting microscale channels, at least the first channel terminating in a substantially rectangular opening in the body structure;

a capillary element having a capillary channel disposed therethrough, and at least one end of the capillary element that is substantially rectangular, the substantially

30 rectangular end of the capillary element being inserted into the substantially rectangular

opening in the body structure and positioned such that the capillary channel in the capillary element is in fluid communication with at least first microscale channel in the body structure.

70. The microfluidic device of claim 69, wherein the body structure comprises:

5 a first planar substrate having a first surface having a plurality of intersecting grooves fabricated thereon, and at least a first substantially rectangular notch fabricated into the surface along one edge of the substrate, at least one of the plurality of grooves terminating in the first notch;

10 a second planar substrate comprising a first surface having a second substantially rectangular notch fabricated in the first surface of the second substrate along an edge of the second substrate, the first surface of the second planar substrate overlaying the first surface of the first planar substrate whereby the second notch and the first notch form the substantially rectangular opening in the body structure.

15 71. The method of claim 70, wherein the capillary element is substantially coplanar with the first and second planar substrates.

72. The microfluidic device of claim 70, wherein the capillary channel in the capillary element comprises a cross-sectional area that is approximately equal to a cross sectional area of the at least first microscale channel in the body structure.

20 73. The microfluidic device of claim 70, wherein the capillary element comprises a curved portion that is not coplanar with the first and second planar substrates.

74. The microfluidic device of claim 70, wherein the capillary element comprises a sheath disposed over an outer surface of the capillary element.

75. The microfluidic device of claim 70, wherein the sheath is selected from plastic, polyimide and polytetrafluoroethylene.

25 76. The microfluidic device of claim 70, wherein the capillary element is fixedly inserted into the opening.

77. The microfluidic device of claim 70, wherein at least one of the capillary element, and the body structure comprises a solid substrate material selected from a polymeric substrate, a silica based substrate and a ceramic substrate.

78. The microfluidic device of claim 77, wherein each of the capillary element and the body structure comprise a polymeric solid substrate material.

79. The microfluidic device of claim 77, wherein each of the capillary element and the body structure comprise a silica based solid substrate material.

5 80. The microfluidic device of claim 79, wherein the silica-based substrate is selected from glass, quartz, fused silica and silicon.

81. A method of joining a capillary element to a microfluidic device having an integrated channel network disposed therein, comprising:

10 } providing a microfluidic device having a body structure with at least first and second intersecting microscale channels disposed therein, and having a substantially rectangular opening disposed in the body structure, at least one of the first and second microscale channels terminating in and being in communication with the opening;

15 } providing a substantially rectangular capillary element having first and second ends and a capillary channel disposed through the capillary element from the first end to the second end, and wherein the second end has a substantially rectangular shape; and

inserting the second end of a capillary element into the opening, the capillary channel in the capillary element being positioned to be in fluid communication with the at least one of the first and second microscale channels that is in communication with the opening.

20 } 82. A method of joining a capillary element to a microfluidic device incorporating an integrated channel network, comprising:

25 } providing first and second substrates each having at least first planar surfaces, the first planar surface of the first substrate having at least a first microscale groove fabricated therein, and each of the first planar surfaces of the first and second substrates having a first notch fabricated in the first planar surfaces along one edge of the first and second substrates;

30 } mating the first planar surface of the first substrate to the first planar surface of the second substrate whereby the notch in the first substrate corresponds with the notch in the first surface of the second substrate;

inserting a first end of a capillary element into an opening defined by the notch in the first and second substrates, the capillary element having a capillary channel disposed therethrough, the capillary channel being placed in fluid communication with the first microscale groove when the capillary element is inserted into the opening.

83. The method of claim 82, wherein the first microscale groove in the surface of the first substrate and the notch in the surface of each of the first and second substrates are etched into the surface.

84. A method of introducing a fluid material into a microfluidic device,
5 comprising:

providing a microfluidic device, comprising:

a body structure having disposed therein an integrated channel network that includes at least first and second intersecting microscale channels, at least the first channel terminating in a substantially rectangular opening in the body structure;

10 a capillary element having first and second ends and a capillary channel disposed therethrough from the first to the second end, the second end of the capillary element being substantially rectangular, the second end of the capillary element being inserted into the substantially rectangular opening in the body structure and positioned such that the capillary channel in the capillary element is in fluid communication with at least first microscale channel
15 in the body structure;

placing the first end of the capillary element into a source of the fluid material;

drawing an amount of the fluid material into the capillary channel;

20 transporting the amount of the fluid material through the capillary channel into the at least one of the first and second microscale channels.

85. The method of claim 84, wherein the drawing and transporting steps comprise applying an electric field between the first end of the capillary channel and integrated channel network in the body structure to move the first fluid into and through the capillary channel electrokinetically.

25 86. A microfluidic device comprising:

a body structure having at least first and second channel segments disposed therein, the first and second channel segments each having first and second ends, the first end of the first channel being in fluid communication with the first end of the second channel at a first fluid junction; and

30 a capillary element attached to and extending from the body structure, the capillary element comprising a capillary channel disposed therethrough, the capillary channel

being in fluid communication at one end with the first and second channel segments at the first fluid junction.

87. The microfluidic device of claim 86, wherein the capillary channel meets and is in fluid communication with the first channel segment at an angle between 45° and 90° .

5 88. The method of claim 87, wherein the body structure comprises a plurality of intersecting channels arranged in a first plane, and wherein the capillary element extends out of the first plane at an angle between about 45° and 90° .

89. The microfluidic device of claim 86, wherein a portion of the first channel segment that is adjacent to and in fluid communication with the first fluid junction is collinear with a portion of the second channel segment that is adjacent to and in fluid communication with the first fluid junction.

90. The microfluidic device of claim 86, wherein the second channel segment comprises a first cross-sectional dimension substantially equivalent to a first cross-sectional dimension of the first channel segment and a second cross sectional dimension less than one half of a second cross sectional dimension of the first channel segment.

91. The microfluidic device of claim 90, wherein the second cross-sectional dimension of the second channel segment is no greater than one tenth the second cross sectional dimension of the first channel segment.

92. The microfluidic device of claim 86, wherein the second end of the second channel segment is in fluid communication with a fluid source of at least a first component of a biochemical system.

93. The microfluidic device of claim 86, wherein the second end of the first channel segment is in fluid communication with a waste reservoir.

94. The microfluidic device of claim 86, wherein the second ends of the first and second channel segments are in fluid communication with first and second reservoirs, respectively, the first and second reservoirs being disposed in the body structure.

95. The microfluidic device of claim 86, comprising at least first and second electrodes disposed in electrical contact with a fluid in the first and second reservoirs, respectively

96. The microfluidic device of claim 95, wherein the at least first component of the biochemical system produces a detectable signal indicative of a relative level of functioning of the biochemical system.

97. The microfluidic device of claim 86, further comprising a material transport system for transporting a first material through the capillary channel into the first channel segment and for concomitantly directing a flow of a second material from the second channel segment through the first fluid junction into the first channel segment.

98. The microfluidic device of claim 86, wherein the body structure comprises:

a first substrate having at least a first planar surface, the first planar surface having first and second groove segments disposed thereon;

a second substrate having a first planar surface, the first planar surface of the second substrate being mated with the first planar surface of the first substrate, the first and second groove segments defining the first and second channel segments;

99. The microfluidic device of claim 98, wherein the capillary element is attached to the body structure and the capillary channel is in fluid communication with the first fluid junction via an opening disposed through the body structure.

100. The microfluidic device of claim 99, wherein the opening disposed through the body structure comprises an opening disposed through at least one of the first and second substrates, the capillary element being fixedly inserted into the opening.

101. The microfluidic device of claim 99, wherein the opening in the body structure comprises a third groove segment disposed in the first surface of the first substrate and having first and second ends, the first end of the third groove segment terminating at one end at a first edge of the first planar surface of the first substrate and defining a third channel segment having first and second ends in the body structure, the first end of the third channel segment defining an opening in a first edge of the body structure, and the second end of the third channel segment being in fluid communication with the first fluid junction.

102. The microfluidic device of claim 101, wherein the capillary element is attached to the body structure at the first edge of the body structure and wherein the capillary channel is in fluid communication with the third channel segment.

103. A method of introducing a first fluid material into a microfluidic system, comprising:

providing a microfluidic device comprising:

a body structure having at least first and second channel segments disposed therein, the first and second channel segments each having first and second ends, the first end of the first channel being in fluid communication with the first end of the second channel at a first fluid junction; and

a capillary element attached to and extending from the body structure, the capillary element comprising a capillary channel disposed therethrough, the capillary channel being in fluid communication at one end with the first and second channel segments at the first fluid junction;

) introducing an amount of the first fluid material into the capillary channel; transporting the amount of first fluid material through the capillary channel and through the first fluid junction into the first channel segment; and

15 flowing a second fluid material into the first channel segment from the second channel segment during the transporting step.

104. The method of claim **103**, wherein the second fluid material comprises at least a first component of a biochemical system.

20 **105.** The method of claim **104**, wherein the component of a biochemical system produces a detectable signal indicative of a relative functioning of the biochemical system.

) **106.** The method of claim **105**, wherein the first fluid material comprises a test compound, and further comprising detecting the relative functioning of the biochemical system in the presence and absence of the test compound.

25 **107.** The method of claim **104**, wherein the at least first component of the biochemical system comprises a mixture of an enzyme and its substrate.

108. The method of claim **104**, wherein the at least first component of the biochemical system comprises two members of a specific binding pair.

109. The method of claim **108**, wherein the specific binding pair comprises a receptor and a ligand that specifically binds the receptor.

110. The method of claim **108**, wherein the specific binding pair comprises an antibody and an antigen specifically bound by the antibody.

111. The method of claim **103**, wherein the introducing step further comprises introducing a region of spacer fluid into the capillary channel before and after the amount of first fluid material introduced into the capillary channel.

112. The method of claim **111**, wherein the spacer fluid region comprises a low salt buffer.

113. The method of claim **111**, wherein the spacer fluid region comprises a high salt zone and a low salt zone, the high salt zone being adjacent to the amount of first fluid material in the capillary channel.

114. A method of transporting materials from a first microscale channel segment to a second microscale channel segment, wherein the first and second channel segments are in fluid communication at a corner having a dead zone, comprising:

transporting a discrete volume of material from the first channel segment into the second channel segment around the corner;
simultaneously directing a flow of fluid through the dead zone into the second channel segment from a third channel segment that is in fluid communication and collinear with the second channel segment at the corner.

115. A microfluidic device, comprising a body structure having at least first, second and third channel segments disposed therein, the first, second and third segments in communication at a first intersection, the second and third channel segments being collinear, and the third channel segment having a depth at the intersection that is less than 50% a depth of the second channel segment.

116. The microfluidic device of claim **115**, wherein the second and third channel segments are disposed within a primary plane of a planar body structure and wherein the first channel segment comprises a capillary element extending out of the plane of the planar body structure.

117. The microfluidic device of claim **116**, wherein the capillary element extends out of the plane of the planar body structure at an angle of between about 45° and 90°.

118. A method of transporting material in a microscale channel, comprising:
introducing a first fluid into the channel, having a first electroosmotic mobility,
and a first conductivity;

introducing a second fluid into the channel, having a second electroosmotic
mobility and a second conductivity; and

varying a voltage gradient applied across a length of the channel to maintain a
substantially constant average electroosmotic flow rate, despite a change in a total resistance of
the channel.

119. The method of claim **118**, further comprising the step of monitoring the
total resistance of the channel, and varying the voltage gradient based upon variations in the
total resistance.

120. The method of claim **119**, wherein the voltage gradient is varied as a
function of the total resistance of the channel.

121. The method of claim **118**, wherein the first fluid comprises a test
compound.

122. The method of claim **118**, wherein the first fluid comprises a high salt
buffer.

123. The method of claim **118**, wherein the second fluid comprises a low salt
buffer.

124. The method of claim **118**, further comprising a plurality of discrete
volumes of the first fluid into the channel, each of the discrete volumes of first fluid being
separated by at least a separate discrete volume of the second fluid.

125. The method of claim **124**, wherein each of the plurality of discrete first
fluid regions comprises a different test compound.

126. The method of claim **118**, wherein the microscale channel is in fluid
communication with a capillary channel that is disposed in a capillary element, the capillary
channel having two ends, one end being in fluid communication with the microscale channel,
and the other end being open and wherein the introducing steps comprise alternatively
contacting the open end of the capillary channel with a source of first fluid and a source of

second fluid, to introduce first fluid and second fluid, respectively, into the capillary channel and into the microscale channel.

127. The method of claim 118, further comprising detecting a reaction within the microscale channel.

5 128. A microfluidic system, comprising:
a microfluidic device comprising a microscale channel disposed therein, the
microscale channel containing varying volumes of first and second fluids, the first and second
fluids having first and second conductivities, respectively;
an electrical controller operably coupled to the microscale channel for applying
10 a variable electric field across a length of the microscale channel;
a computer operably coupled to the electrical controller, and appropriately
programmed to instruct the controller to vary the electric field to maintain a constant average
electroosmotic flow rate within the channel, despite a change in total resistance across the
length of the channel.

15 129. The microfluidic system of claim 128, wherein the microfluidic device
comprises a capillary element having a capillary channel disposed therein, the capillary
channel having a first open end and a second end in fluid communication with the microscale
channel.

20 130. The microfluidic system of claim 129, further comprising a source of first
fluid and a source of second fluid, the first fluid having a first conductivity and the second fluid
having a second conductivity, each of the sources of first and second fluids being positioned to
be alternatively in fluid communication with the capillary element.

25 131. The microfluidic system of claim 128, wherein the microfluidic device
comprises at least a second microscale channel disposed therein, the second microscale
channel intersecting the first microscale channel.

132. The microfluidic system of claim 128, wherein the microfluidic device
comprises a plurality of reservoirs disposed therein, each of the reservoirs being in fluid
communication with the first microscale channel.

133. The microfluidic system of claim 128, wherein the controller comprises a plurality of electrodes, each of the plurality of electrodes operably coupled to a different terminus of the microscale channel.

134. The microfluidic system of claim 128, wherein the controller measures a
5 resistance across the length of the microscale channel.

135. The microfluidic system of claim 128, wherein the computer comprises appropriate programming to vary the electric field in response to the change in total resistance across the length of the microscale channel.

136. The microfluidic system of claim 128, further comprising a detector in
10 sensory communication with the microscale channel for detecting a reaction within the
microscale channel.

1/13

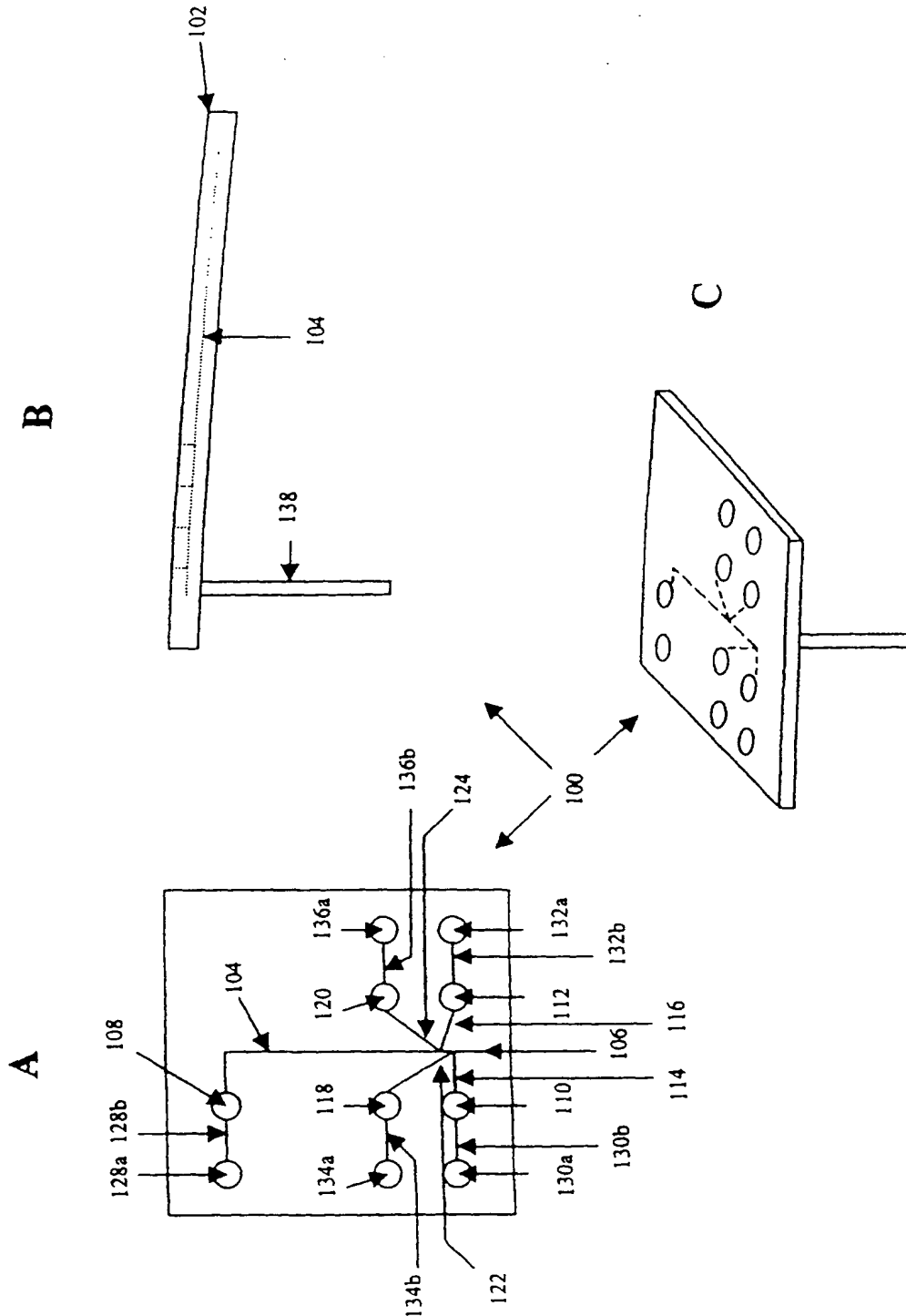


Figure 1

2/13

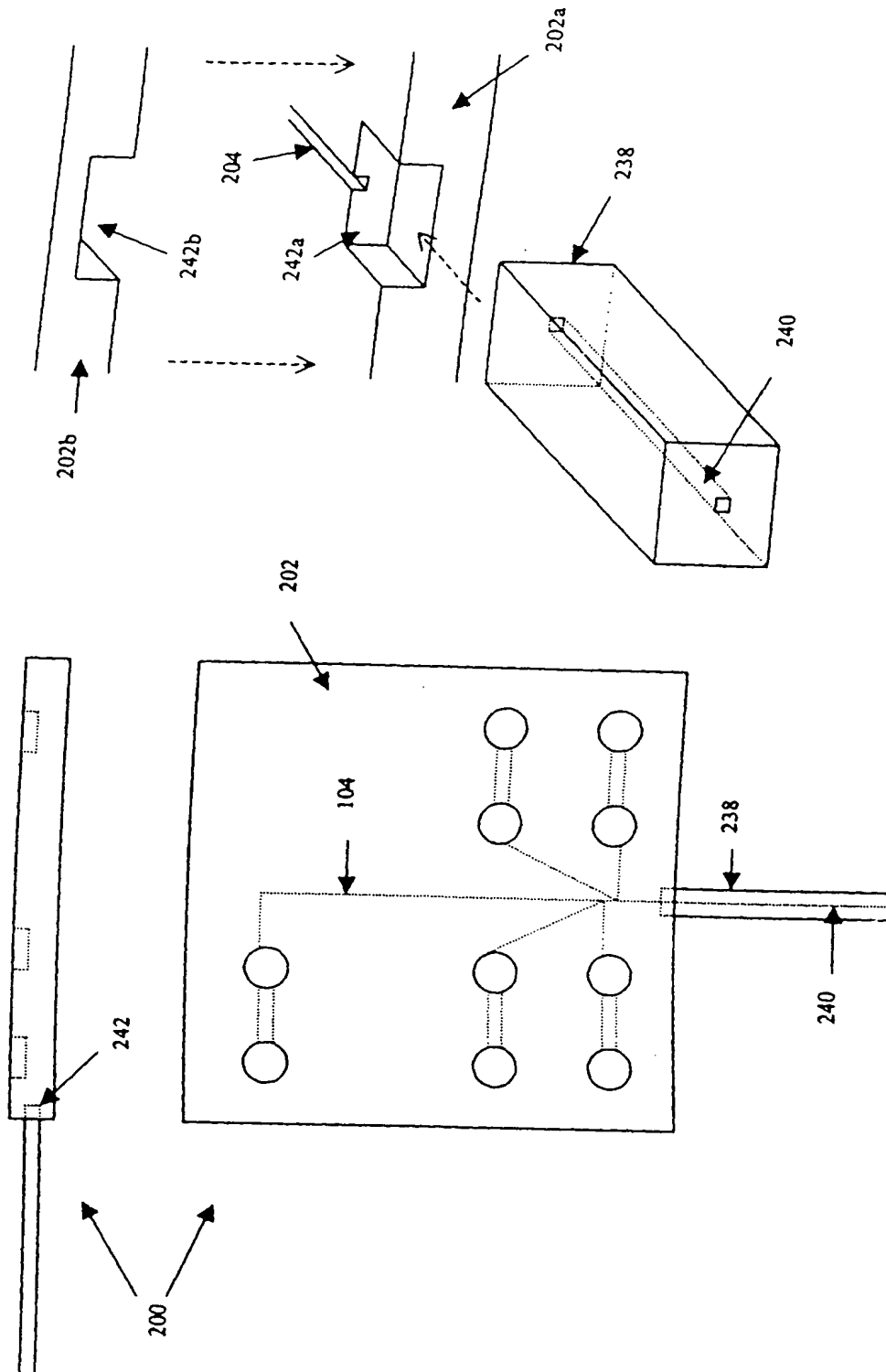


Figure 2B

Figure 2A

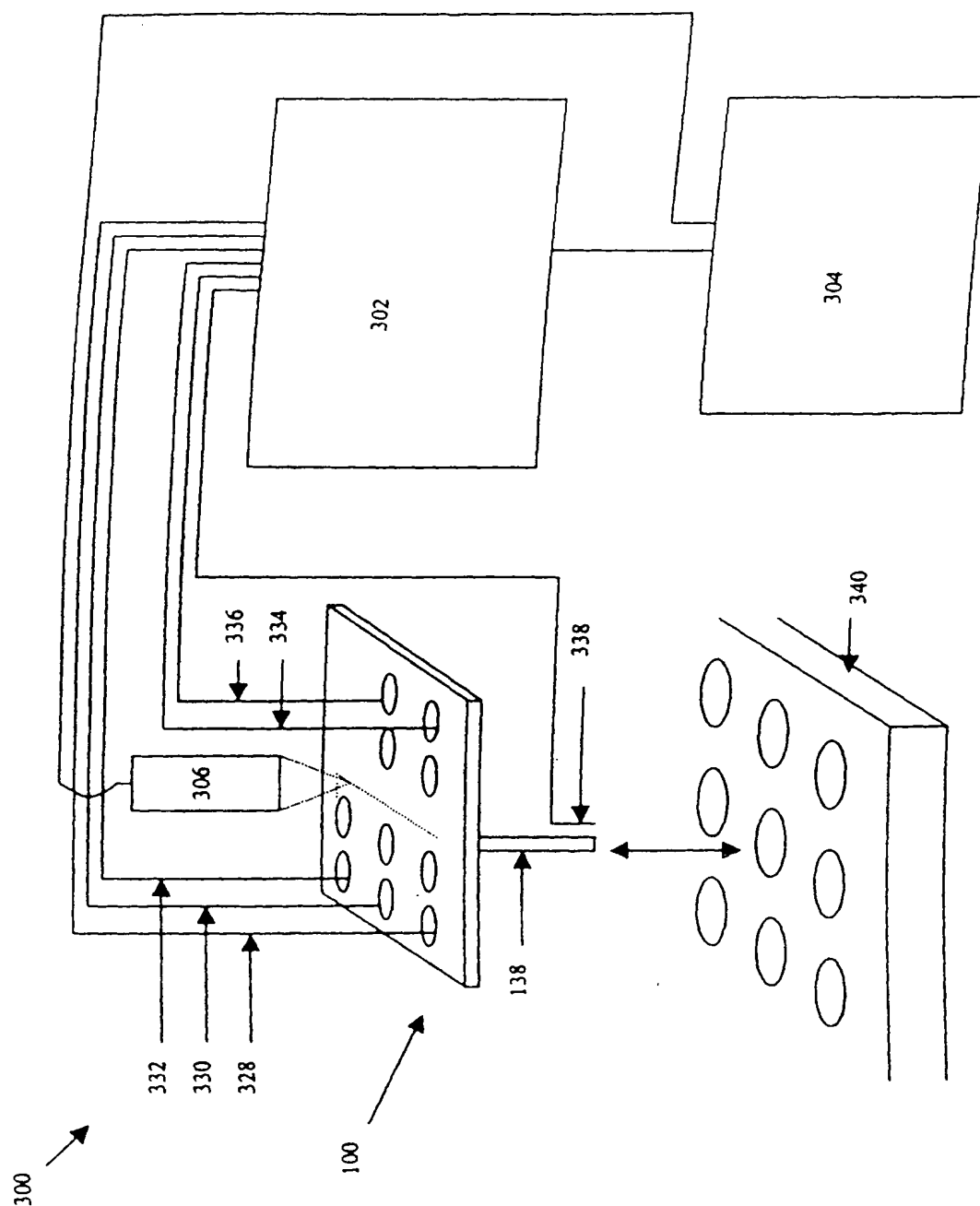


Figure 3

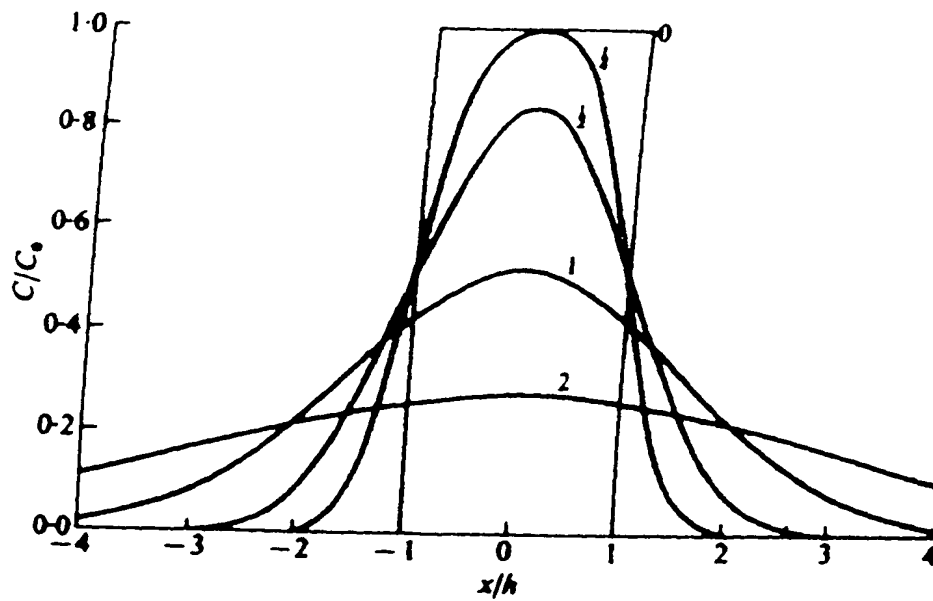


Figure 4

5/13

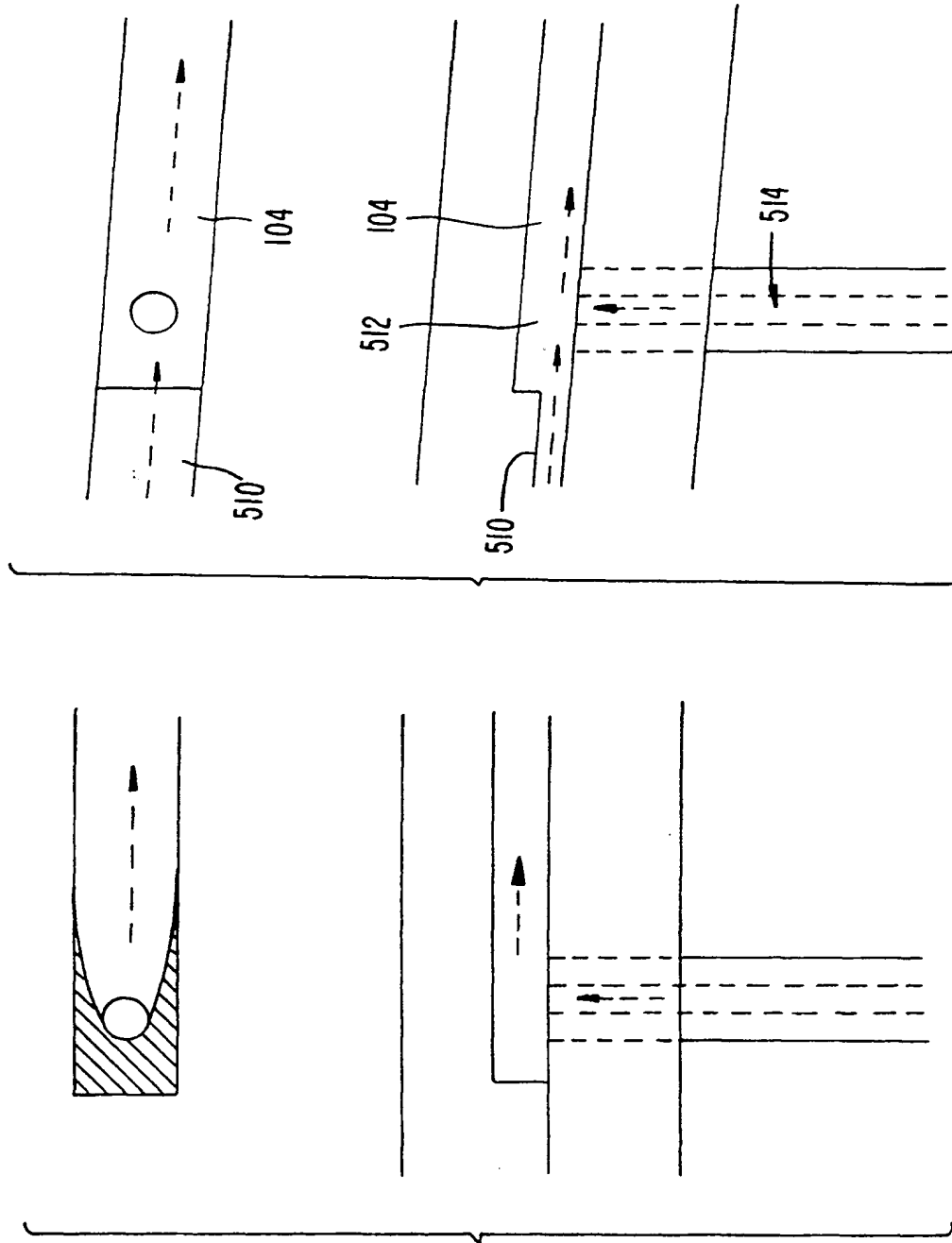


Fig. 5B.

Fig. 5A.

6/13

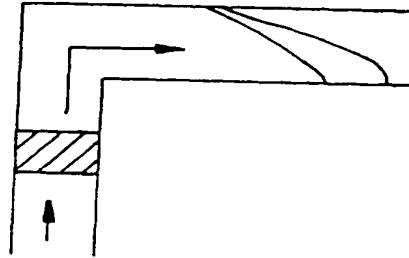


Fig. 6A.

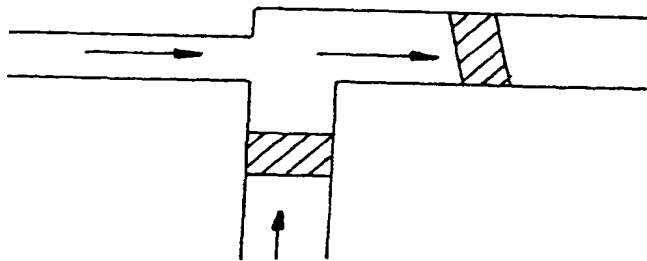


Fig. 6B.

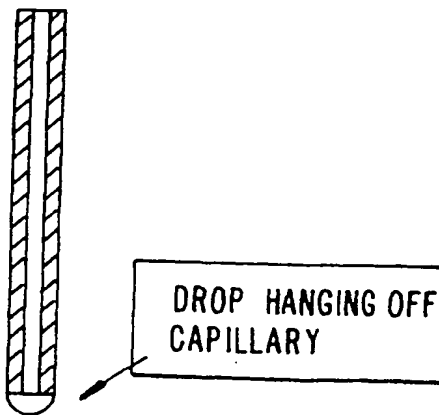


Fig. II.

7/13

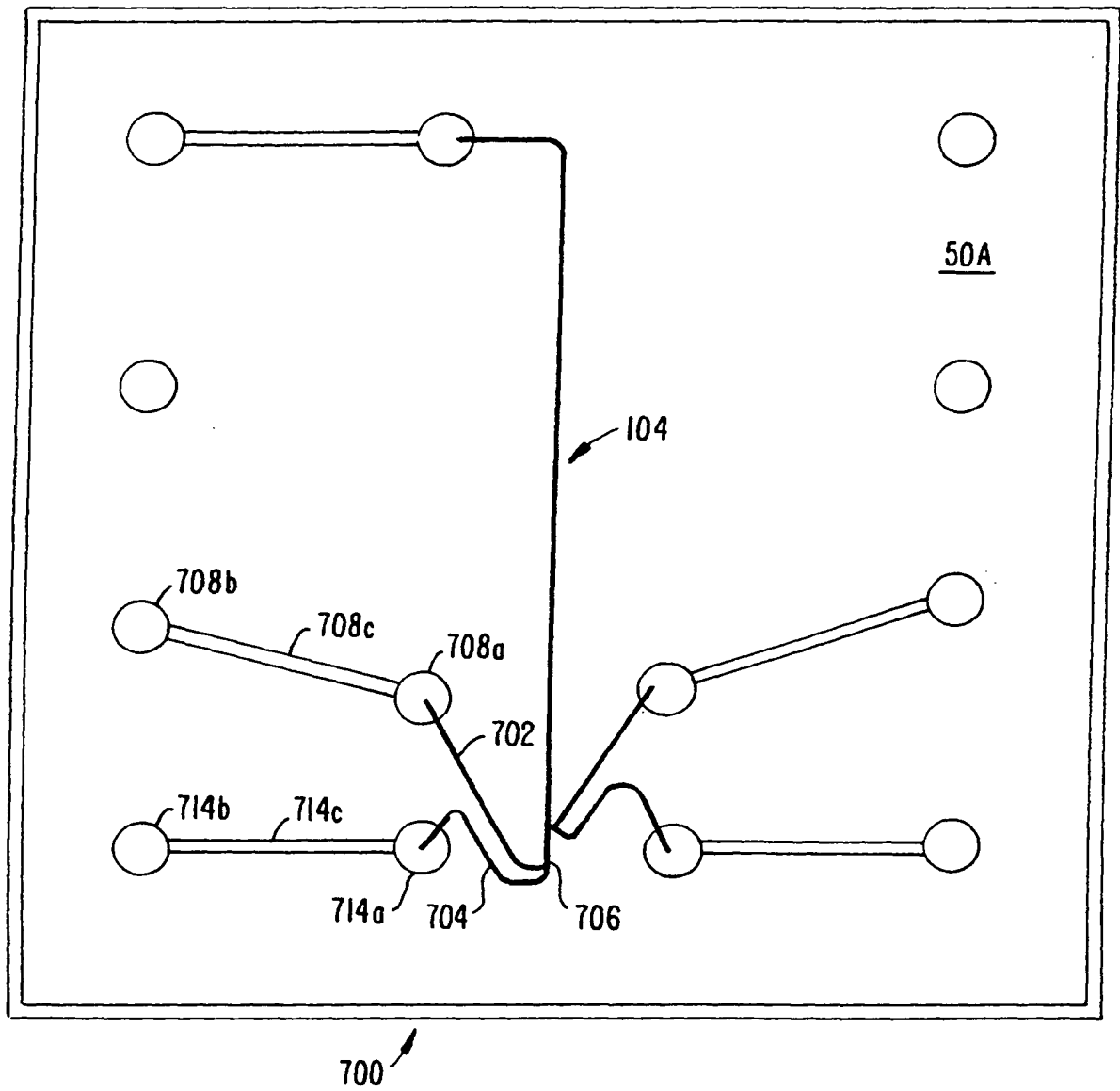


Fig. 7.

SUBSTITUTE SHEET (RULE 26)

8/13

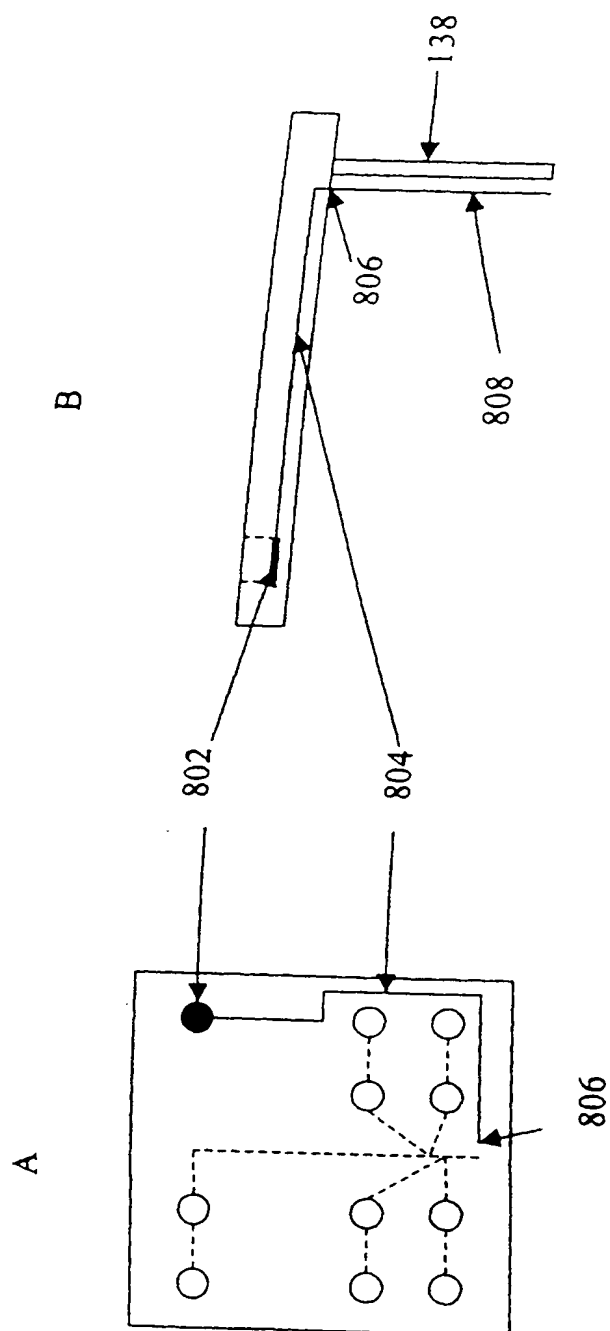


Figure 8

9/13

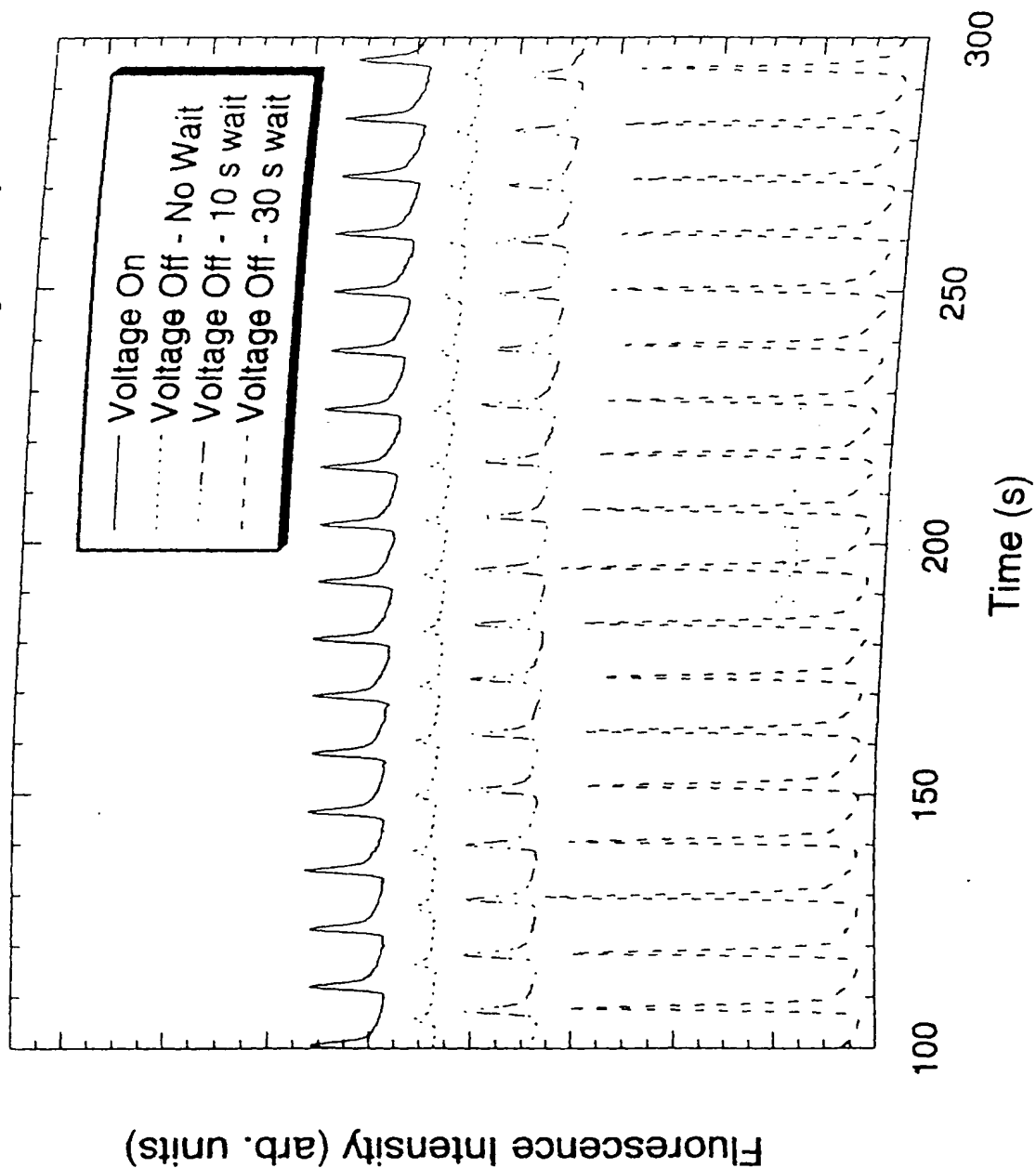
Electrokinetic vs. Spontaneous Injection

Figure 9

10/13

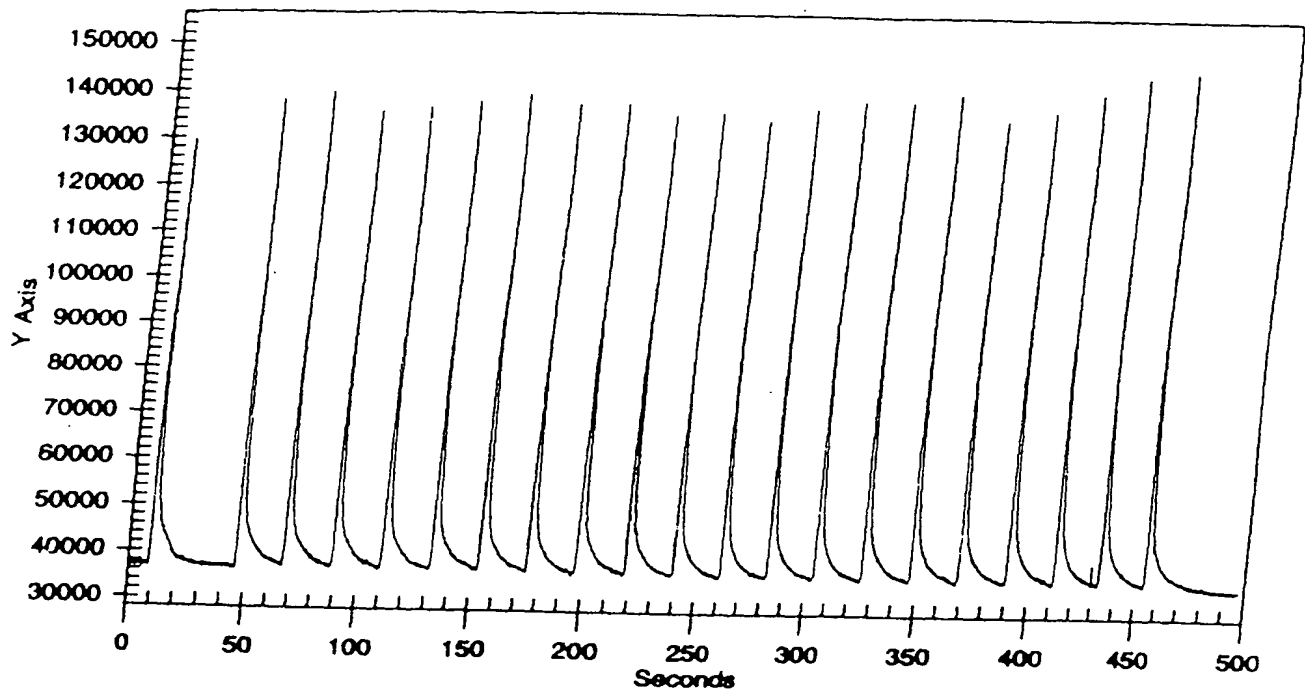


Figure 10A

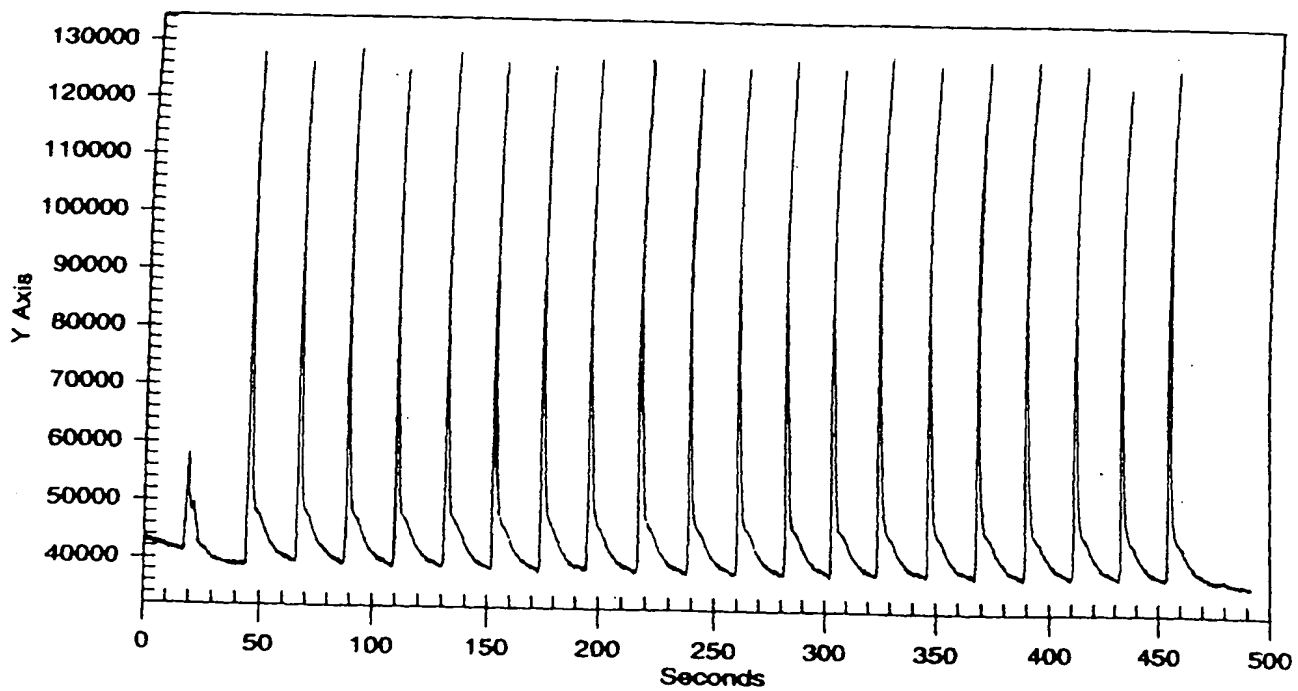


Figure 10B

SUBSTITUTE SHEET (RULE 26)

11/13

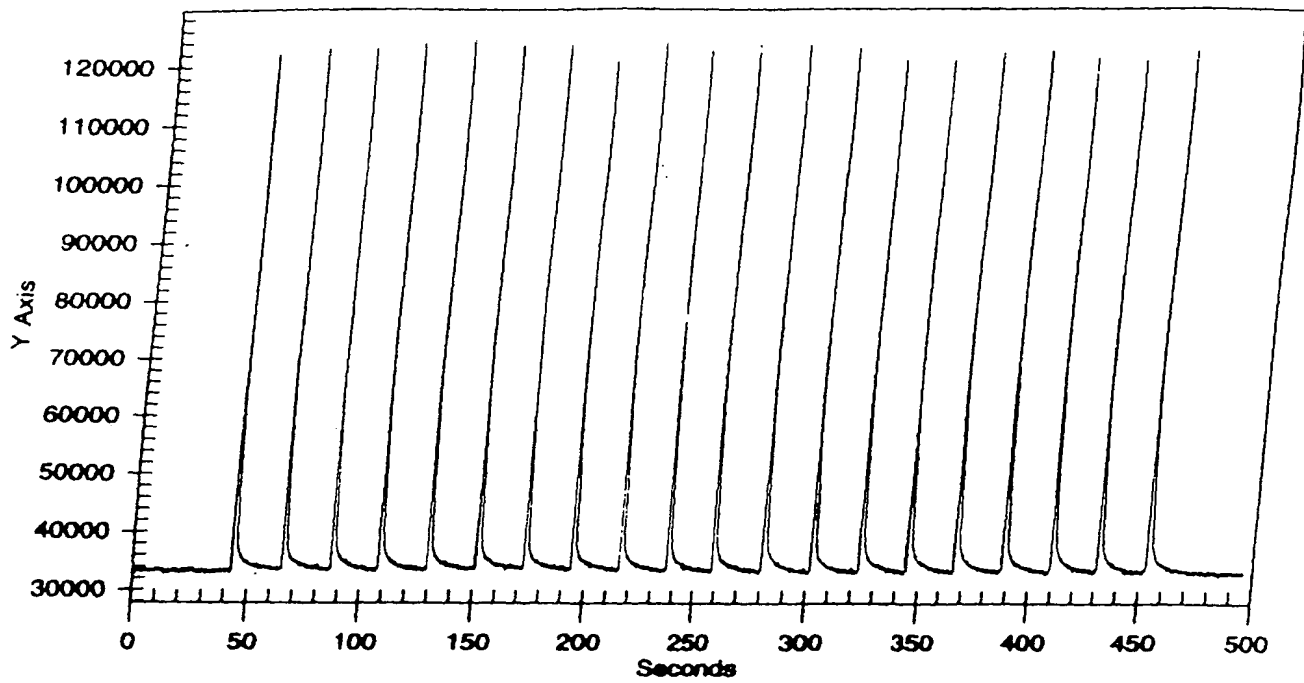


Figure 10C

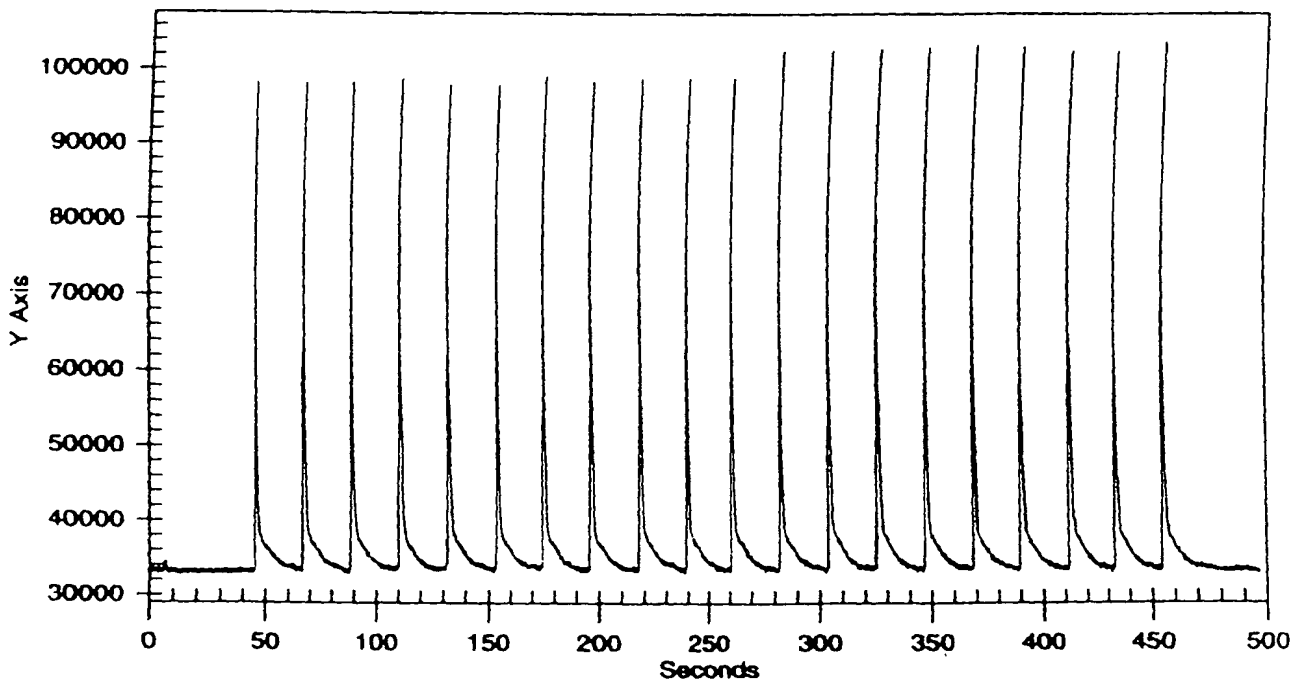


Figure 10D

SUBSTITUTE SHEET (RULE 26)

12/13

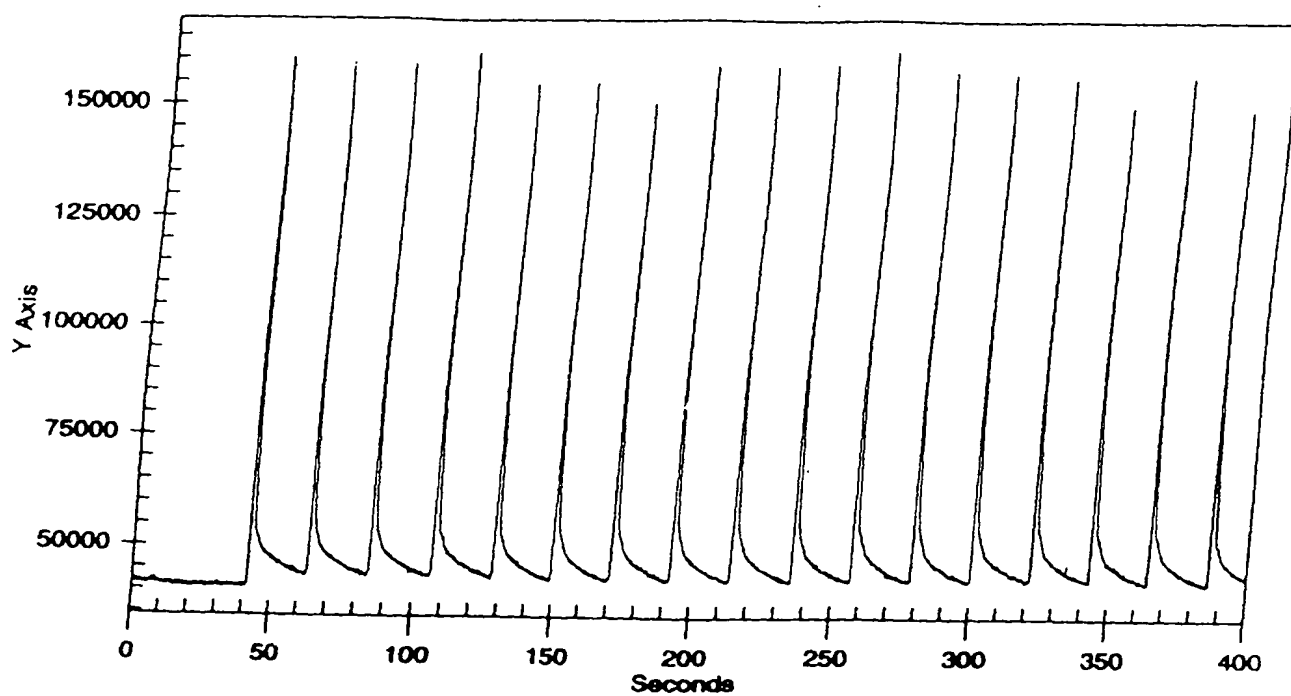


Figure 10E

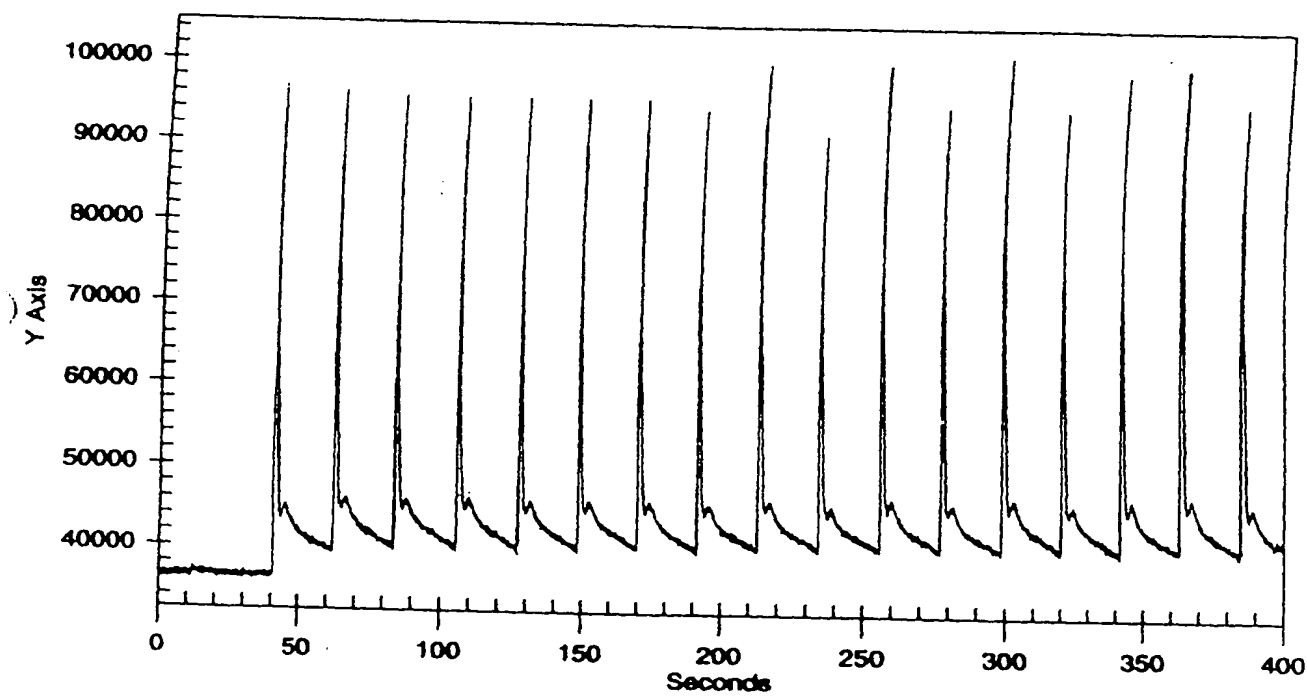


Figure 10F

SUBSTITUTE SHEET (RULE 26)

13/13

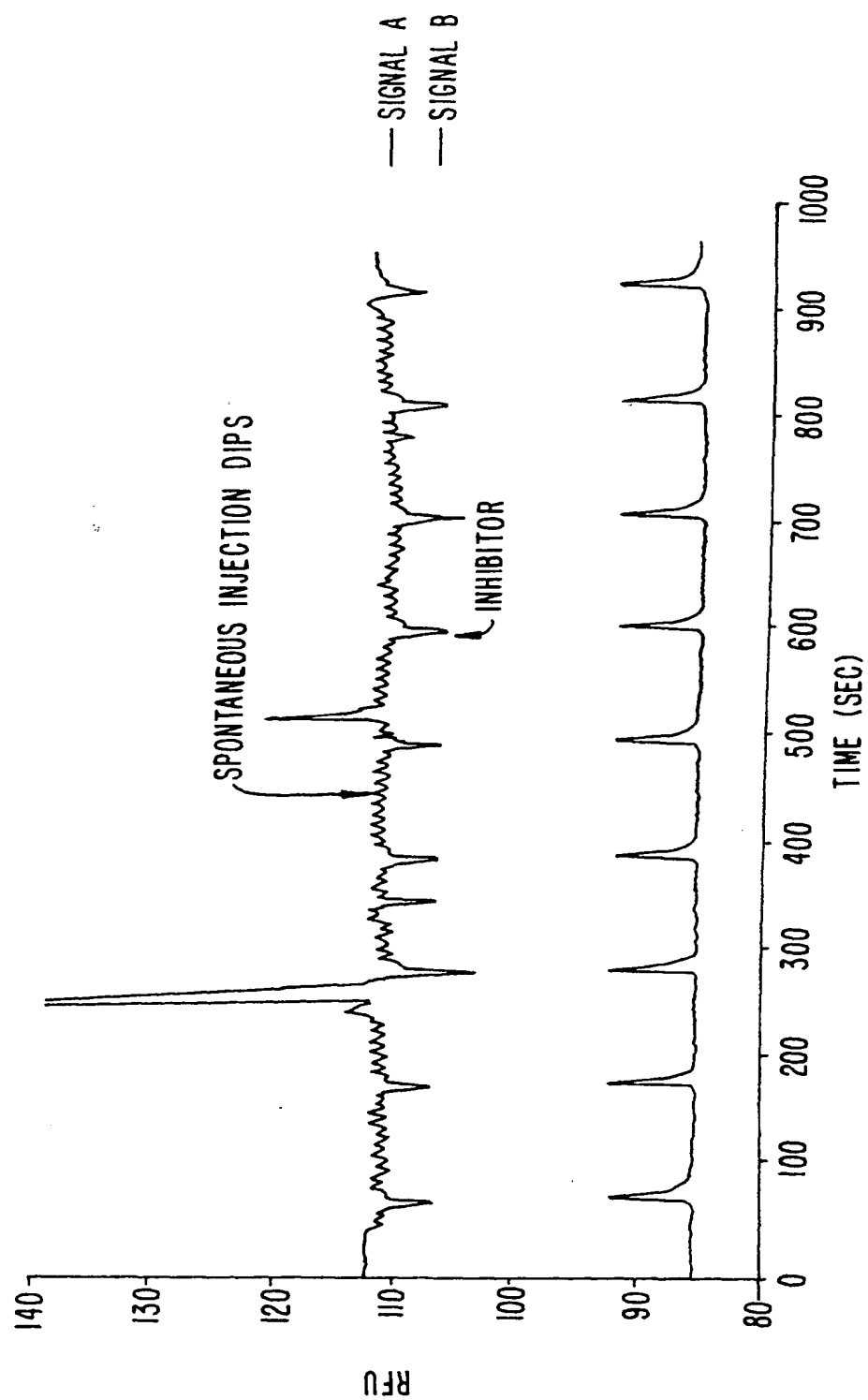


Fig. 12.

INTERNATIONAL SEARCH REPORT

International application No.
PCT/US99/23814

A. CLASSIFICATION OF SUBJECT MATTER

IPC(7) : B01L 3/02

US CL : 73/864.22, 864.01

According to International Patent Classification (IPC) or to both national classification and IPC

B. FIELDS SEARCHED

Minimum documentation searched (classification system followed by classification symbols)

U.S. : 73/864.22, 864.01, 864.02, 864.11, 864.12, 863.32; 436/180; 422/99, 100

Documentation searched other than minimum documentation to the extent that such documents are included in the fields searched

Electronic data base consulted during the international search (name of data base and, where practicable, search terms used)

C. DOCUMENTS CONSIDERED TO BE RELEVANT

Category*	Citation of document, with indication, where appropriate, of the relevant passages	Relevant to claim No.
Y	US 4,457,184 A (SHIONO et al) 03 July 1984, the abstract; Figures 7 and 9; column 16, lines 8-20; col. 4, ln. 45 - col. 5, ln. 65; col. 6, ln. 9-16; col. 14, ln. 30-36.	36 and 39-46
Y,E	US 5,980,704 A (CHERUKURI et al.) 09 November 1999, the abstract and Figure 3 and 6. In Fig. 3 see especially the regions around elements 214 and 380.	114

☐ Further documents are listed in the continuation of Box C. ☐ See patent family annex.

* Special categories of cited documents:	*T* later document published after the international filing date or priority date and not in conflict with the application but cited to understand the principle or theory underlying the invention
A document defining the general state of the art which is not considered to be of particular relevance	*X* document of particular relevance, the claimed invention cannot be considered novel or cannot be considered to involve an inventive step when the document is taken alone
E earlier document published on or after the international filing date	*Y* document of particular relevance, the claimed invention cannot be considered to involve an inventive step when the document is combined with one or more other such documents, such combination being obvious to a person skilled in the art
L document which may throw doubts on priority claim(s) or which is cited to establish the publication date of another citation or other special reason (as specified)	*Z* document member of the same patent family
O document referring to an oral disclosure, use, exhibition or other means	
P document published prior to the international filing date but later than the priority date claimed	

Date of the actual completion of the international search

28 DECEMBER 1999

Date of mailing of the international search report

04 FEB 2000

Name and mailing address of the ISA/US
Commissioner of Patents and Trademarks
Box PCT
Washington, D.C. 20231

Facsimile No. (703) 305-3230

Authorized officer

ALEX NOGUEROLA

Telephone No. (703) 308-6661

INTERNATIONAL SEARCH REPORT

International application No.
PCT/US99/23814

Box I Observations where certain claims were found unsearchable (Continuation of item 1 of first sheet)

This international report has not been established in respect of certain claims under Article 17(2)(a) for the following reasons:

1. ☐ Claims Nos.:
because they relate to subject matter not required to be searched by this Authority, namely:

2. ☐ Claims Nos.:
because they relate to parts of the international application that do not comply with the prescribed requirements to such an extent that no meaningful international search can be carried out, specifically:

3. ☐ Claims Nos.:
because they are dependent claims and are not drafted in accordance with the second and third sentences of Rule 6.4(a).

Box II Observations where unity of invention is lacking (Continuation of item 2 of first sheet)

This International Searching Authority found multiple inventions in this international application, as follows:

Please See Extra Sheet.

1. ☐ As all required additional search fees were timely paid by the applicant, this international search report covers all searchable claims.
2. ☐ As all searchable claims could be searched without effort justifying an additional fee, this Authority did not invite payment of any additional fee.
3. ☒ As only some of the required additional search fees were timely paid by the applicant, this international search report covers only those claims for which fees were paid, specifically claims Nos.:
1-46 and 114
4. ☐ No required additional search fees were timely paid by the applicant. Consequently, this international search report is restricted to the invention first mentioned in the claims; it is covered by claims Nos.:

Remark on Protest

- ☐ The additional search fees were accompanied by the applicant's protest.
☐ No protest accompanied the payment of additional search fees.

INTERNATIONAL SEARCH REPORT

International application No.
PCT.US99/23814

BOX II. OBSERVATIONS WHERE UNITY OF INVENTION WAS LACKING

This ISA found multiple inventions as follows:

This application contains the following inventions or groups of inventions which are not so linked as to form a single inventive concept under PCT Rule 13.1. In order for all inventions to be searched, the appropriate additional search fees must be paid.

Group I, claims 1-46, drawn to a method of sampling a first fluid and a method of introducing a first fluid into a microfluidic device.

Group II, claims 47-54, drawn to a method of reducing or eliminating spontaneous injection.

Group III, claims 55-62, drawn to a method of spatially separating a plurality of samples within a microfluidic device.

Group IV, claims 63-68, drawn to a method of screening one or more samples in a microfluidic device.

Group V, claims 69-113 and 115-117, drawn to a microfluidic device.

Group VI, claim 114, drawn to a method of transporting materials from a first microscale channel segment to a second microscale channel segment.

Group VII, claims 118-136, drawn to a method of transporting material in a microscale channel.

The inventions listed as Groups I-VII do not relate to a single inventive concept under PCT Rule 13.1 because, under PCT Rule 13.2, they lack the same or corresponding special technical features for the following reasons:

Group I is a method characterized in a special technical way by spontaneous injection.

Group II is a method characterized in a special technical way by negative pressure and elimination of spontaneous injection.

Group III is a method characterized in a special technical way by spacer volume flow.

Group IV is a method characterized in a special technical way by an inactivating agent.

Group V is an invention characterized in a special technical way by a notch, a rectangular notch, a rectangular capillary, or a body element and attached capillary element.

Group VI is a method characterized in a special technical way by flow through a dead zone.

Group VII is an invention characterized in a special technical way by varying a voltage gradient to affect first and second fluids having a first and second electrosmotic mobility, respectively.

The special technical feature of each group is not in the other groups.

